



munster
cattle breeding group



SIRE CATALOGUE 2017

Index

1	EBI explained		
2	Breeding Goals		
3	ICBF Base cow update		
4	Fresh		
5	Heifer Programme		
6	EBI	FR2385	(IG) NEXTGEN YKG CANDY 593
6	EBI	FR2351	(IG) SPRINGHAVEN OTTO
7	EBI	FR2394	(IG) COOLKERRY GREENHILLS MATT
7	EBI	FR2239	(IG) DIAMOND ANTON
8	EBI	FR2386	(IG) WHITEWOOD RUDDY
8	FERTILITY	FR4021	(IG) BALLINTESKIN ARNOLD
9	FERTILITY	FR2056	(IG) MODELIGO WHISPER
9	FERTILITY		CURRA LIGHTNING
10	FERTILITY	FR4186	HAGGARD MARCO
10	FERTILITY	FR2041	CURRA ROYAL CONOR
11	FERTILITY	FR2449	(IG) CHERRYHILL SEACHT
11	FERTILITY	FR2460	(IG) NEXTGEN PHC EIMER 557
12	EASY CALVING	FR2024	(IG) CLOHANE VANDIKE
12	EASY CALVING	FR2031	(IG) TISAXON ELMO
13	EASY CALVING	OMG	(IG) MODELIGO GRAND MAN
13	EASY CALVING	FR2036	(IG) DERRYLAMOGUE VINCENT
14	EASY CALVING	FR2028	(IG) GOLDENFIELD RAPHAEL ET
14	MILK SOLIDS	FR2298	(IG) OLCASTLETOWN RONALDO
15	MILK SOLIDS	FR4024	(IG) STAMULLEN ANDY 2516
15	MILK SOLIDS	FR2236	(IG) MEENASCORTHY GALTEE
16	MILK SOLIDS	PCZ	(IG) CONNIBAR PRINCE
16	MILK SOLIDS	FR2297	(IG) CASTLEBLAGH RONNIE
17	MILK SOLIDS	FR4022	(IG) WATERWHEEL DASHER
17	FAT & PROTEIN %	FR2005	(IG) KEALFINCHEON NORMAN
18	FAT & PROTEIN %	FR2032	(IG) OAKGLEN HARRY
18	FAT & PROTEIN %	FR2007	(IG) NEXTGEN BRIGADE
19	FAT & PROTEIN %	FR2369	(IG) KILCORAN LOOKALIKE
19	LOW MAINTENANCE	FR2389	(IG) NEXTGEN YAD ORLA 598
20	LOW MAINTENANCE	YAD	(IG) DIAMOND ANDY
20	LOW MAINTENANCE	FR4018	(IG) HILLARY SAMSON
21	LOW MAINTENANCE	FR2079	(IG) MODELIGO LUKE
21	LOW MAINTENANCE	FR2234	(IG) SAINTBRIGID PATRICK JOSEPH
22	HEALTH	FR2034	(IG) GABRIEL GOLIATH
22	HEALTH	FR4019	(IG) MOORABBY LEISTER
23	HEALTH	YAB	(IG) BARTLEMY ANDREW
23	ALL ROUNDER	FR2371	(IG) ARDRAGOLD PARKER
24	ALL ROUNDER	FR2235	(IG) BALLAGH PRINCE SPICE
24	ALL ROUNDER	FR4023	(IG) WATERWHEEL ROYAL
25	ALL ROUNDER	LWR	(IG) LONGVIEW RELIABLE
25	ALL ROUNDER	HZB	(IG) BALLYDEHOB PAT 1356
26	ALL ROUNDER	FR4017	(IG) MILEWATER LEON
26	ALL ROUNDER	FR2114	CLORANE BENNY -32
27	ALL ROUNDER	FR2233	(IG) TAMARIU HAROLD
27	RELIABILITY	KZK	(IG) CAHERDERG LOCKIE
28	RELIABILITY	RBH	(IG) SRUTHAN ROBERTO
28	RELIABILITY	JMR	(IG) MOUNTRIVERS JESTER
29	RELIABILITY	RPA	(IG) RHINCUE SUPER DANO 12

29	RELIABILITY	PBM	(IG) BALLINABORTA PRIMO
30	RELIABILITY	CHQ	(IG) CACANODE HAROLD
30	BRITISH FRIESIAN	FR2030	(IG) FIRODA CENTURION 1
31	BRITISH FRIESIAN	XGA	(IG) GURRANES ADEMA 278
31	BRITISH FRIESIAN	OZG	(IG) COOLMOHAN GENNAUTICAL
32	BRITISH FRIESIAN	RHS	RAHEENARRAN MEB SOCHAR
32	BRITISH FRIESIAN	YMZ	(IG) KILDRINAGH MARTY
JERSEY			
33	ALL ROUNDER	JE4153	RUANUI TERIFIC DIESEL S3J
33	MILK SOLIDS	JE4155	PUKETAWA KING CONNACHT JG
34	HEALTH	JE2019	WOODTOWN JASON MILLER
34	MILK SOLIDS	ZCD	CRESCENT MAN DOMINIC S3J
35	FAT & PROTEIN %	JE2368	PKA SNOW 566
35	FAT & PROTEIN %	S1521	VJ LURE
36	MILK SOLIDS	JE2383	ROMA MURMUR KINGPIN S3J
36	HEALTH	JE2352	WHITE STAR GREG
37	STRENGTH	JE2403	VJ HAZARD
37	HEALTH	OKM	OKURA LIKA MURMUR S3J
38	ALL ROUNDER	S2089	VJ HILARIO
38	FAT & PROTEIN %	DJX	DJ PRIMA
39	HEALTH	S2088	VJ LINK
39	HEALTH	S1323	DJ HULK
40	FAT & PROTEIN %	JE2268	VJ HORN
40	FAT & PROTEIN %	S2087	VJ HUSKY
41	HEALTH	JE2404	VJ LINU
41	FAT & PROTEIN %	JE2097	VJ JERN
42	FAT & PROTEIN %	JE4135	VJ HIWE
42	TYPE	JE4136	VJ GYVEL
43	PROTEIN %	JE4137	VJ HUUS
43	FAT & PROTEIN %	JE4134	VJ HORST
CROSS BRED JERSEY			
44	MILK SOLIDS	JE4190	LYNBROOK LT VIKING
44	MILK SOLIDS	FR4150	BOOMA F12J4
45	MILK SOLIDS	OZL	LAURAGH OBSIDIAN
45	MILK SOLIDS	FR2240	(IG) BEECHGROVE ANDREW
46	ALL ROUNDER	OGM	GORTNAHOE MURMUR
46	ALL ROUNDER	HKK	HAURAKI CHECK SENNA
47	RELIABILITY	NPY	(IG) MURPHYS NUPTIAL
47	ALL ROUNDER	ZML	IMOLA J9F7
48	Coming Soon		(IG) BOPURU TEMPLATE
48	Coming Soon	FR4148	(IG) COURLEIGH SIMON
49	Coming Soon		1495
49	Coming Soon		(IG) SANSFIELD JOSTAR
50	Beef for Dairy		
56	Pregnancy		
56	Herd Health		
57	Milk Recording		
58	AI Tech Service		
58	Heat Detection Aids		
59	MooCall		
59	Sexed Semen List		
60	Ranking Lists		
61	2017 G1 Bulls		

KEY TO SYMBOLS



High Type Sire



High Kilo Milk Solids



Fertility Improver



Health Improver



Strength Improver



Easy Calving Sire



A2



Robot Ready



Sexed Semen



Will affect pedigree status

Every endeavor was made to ensure the information included in this catalogue was correct and up-to-date at time of printing. Munster Cattle Breeding Group cannot be held responsible for any errors of fact or omission

Understanding the Economic Breeding Index (EBI).

What is EBI?

EBI is a single figure profit index aimed at helping farmers identify the most profitable bulls and cows for breeding dairy herd replacements. It comprises of information on five sub-indexes related to profitable milk production. These are; (i) milk production, (ii) fertility, (iii) calving performance, (iv) beef merit, (v) maintenance, (vi) management and (vii) health.



How do I interpret the Predicted figures for Milk kg, Fat kg, Protein kg, etc.?

We call these Predicted Transmitting Ability figures (PTAs). An animal's PTA indicates the amount of a particular trait an animal is expected to pass on to its progeny relative to the base population. The PTA is equal to half of its own Breeding Value since a cow only passes on half her genes to her offspring. All values on the EBI report are expressed as PTA. Information on bulls (in catalogues, bull search, etc.) is also presented in terms of PTA.

When selecting a team of bulls for your cows you should pick bulls that are higher than the herd PTA for the traits you want to improve. To improve individual cow weaknesses, use the cow PTA to help you determine the best bull to use on her.

EBI Formula

Sub-Index	Trait	Weight	Emphasis	Emphasis
Production	Milk (kg)	-0.09	11%	33%
	Fat (kg)	1.04	3%	
	Protein (kg)	6.64	19%	
Fertility	Calving interval (days)	-12.43	24%	35%
	Survival (%)	12.78	11%	
Calving	Calving difficulty dir (%)	-3.52	3%	9%
	Calving difficulty mat (%)	-1.73	1%	
	Gestation (days)	-7.5	4%	
	Calf mortality (%)	-2.58	1%	
Maintenance	Cow (kg)	-1.65	7%	7%
Beef	Carcase weight (kg)	1.38	5%	9%
	Carcase conformation (units)	10.32	2%	
	Carcase fat (units)	-11.71	1%	
	Cull cow (kg)	0.15	0.8%	
Health	Lameness (%)	-54.26	0.6%	3%
	Mastitis (%)	-77.1	1%	
	SCC (Log•)	-43.49	2%	
Management	Milking duration (seconds)	0.25	2%	4%
	Temperament (units)	-33.69	2%	

Breeding Goals

Spring Profit Team

Create a herd of profitable, problem free cows that fit your system perfectly. All of them have excellent production of fat & protein Kgs, superb health and unrivalled fertility. Deliver high Kgs of milk solids per cow, with a high cent/litre due to the %, have a reduced workload due to optimum health and low maintenance cows. More profit, time and time again.

Code	Name	EBI	Prod SI	Fert SI	Health SI	Main SI	Milk	Fat	Prot	Solids	Fat %	Prot %	CI	SUV
FR2394	(IG) COOLKERRY GREENHILLS MATT	313	84	210	3	18	-18	12.0	10.6	22.5	0.22	0.20	-11.2	5.9
FR2351	(IG) SPRINGHAVEN OTTO	311	84	210	2	18	66	15.8	11.1	26.9	0.22	0.16	-13.6	3.4
FR2369	(IG) KILCORAN LOOKALIKE	299	80	194	-7	20	-159	13.6	7.8	21.4	0.35	0.24	-9.5	6.3
FR2079	(IG) MODELIGO LUKE	279	87	144	-3	23	29	18.4	10.6	29.0	0.29	0.17	-6.8	5.0
FR2235	(IG) BALLAGH PRINCE SPICE	275	83	141	4	10	85	10.0	12.1	22.0	0.11	0.16	-7.2	4.4
FR2032	(IG) OAKGLEN HARRY	271	75	155	0	2	-123	21.9	6.2	28.1	0.47	0.19	-8.1	4.6
LWR	(IG) LONGVIEW RELIABLE	256	92	124	5	-2	79	11.7	13.1	24.8	0.14	0.18	-6.0	4.1
Panel Average		286	84	168	0	13	-6	15	10	25	0.26	0.20	-8.9	4.8

Fertility Team

Where fertility is the issue this panel of sires is designed to deliver a herd of cows with a higher conception rate to first service, a high 6-week calving rate and a low empty rate. Correct your fertility with this panel, have a low maintenance herd and improve it each subsequent year. These cows should mature and help you achieve 5.5 lactations per cow, resulting in a low replacement rate. Mature cows with longer days in milk due to a higher 6-week calving produce more Kgs of milk solids sold.

Code	Name	EBI	Prod SI	Fert SI	Health SI	Main SI	Milk	Fat	Prot	Solids	Fat %	Prot %	CI	SUV
FR2385	(IG) NEXTGEN YKG CANDY 593	329	66	212	2	25	86	13.6	9.0	22.6	0.17	0.11	-9.8	7.5
FR2369	(IG) KILCORAN LOOKALIKE	299	80	194	-7	20	-159	13.6	7.8	21.4	0.35	0.24	-9.5	6.3
FR2237	(IG) MEADOWVIEW RODNEY	297	49	194	6	12	-26	6.3	6.1	12.4	0.12	0.12	-10.0	5.9
FR2394	(IG) COOLKERRY GREENHILLS MATT	313	84	210	3	18	-18	12.0	10.6	22.5	0.22	0.20	-11.2	5.9
FR4018	(IG) HILLARY SAMSON	288	93	134	6	23	259	20.0	14.3	34.4	0.16	0.10	-5.2	5.8
FR2239	(IG) DIAMOND ANTON	313	85	173	8	3	167	18.3	12.2	30.5	0.19	0.11	-8.4	5.7
FR2386	(IG) WHITEWOOD RUDDY	323	60	215	4	18	-177	13.3	4.6	17.9	0.36	0.19	-11.9	5.6
FR2449	(IG) CHERRYHILL SEACHT	296	70	202	-6	13	-24	13.5	8.1	21.6	0.25	0.16	-11.0	5.4
Panel Average		307	73	192	2	17	14	14	9	23	0.23	0.15	-10	6

Protein Team

Designed to deliver the highest Kgs of solids and achieve the highest milk price cent/ litre in your Co-operative. This panel will help improve your Kgs of milk solids sold from increased % without increasing the milk volume. This increased production is delivered with low maintenance and healthy cows.

Code	Name	EBI	Prod SI	Fert SI	Health SI	Main SI	Milk	Fat	Prot	Solids	Fat %	Prot %	CI	SUV
FR2369	(IG) KILCORAN LOOKALIKE	299	80	194	-7	20	-159	13.6	7.8	21.4	0.35	0.24	-9.5	6.3
FR4021	(IG) BALLINTESKIN ARNOLD	308	60	214	4	7	-174	6.7	5.7	12.4	0.24	0.21	-13.8	3.5
FR2394	(IG) COOLKERRY GREENHILLS MATT	313	84	210	3	18	-18	12.0	10.6	22.5	0.22	0.20	-11.2	5.9
FR2024	(IG) CLOHANE VANDIKE	272	77	142	-3	15	-33	8.5	9.9	18.4	0.17	0.20	-7.5	4.1
JBF	(IG) BAILERI JASPER	221	73	92	0	5	-134	15.1	6.8	21.8	0.35	0.20	-4.1	3.4
FR2032	(IG) OAKGLEN HARRY	271	75	155	0	2	-123	21.9	6.2	28.1	0.47	0.19	-8.1	4.6
FR2035	(IG) CREFOGUE SPIDER	227	78	105	1	8	-11	6.6	10.6	17.2	0.12	0.19	-5.7	2.9
FR2386	(IG) WHITEWOOD RUDDY	323	60	215	4	18	-177	13.3	4.6	17.9	0.36	0.19	-11.9	5.6
Panel Average		279	74	166	0	12	-104	12	8	20	0.29	0.20	-9.0	4.5

The above panels are only a selection for specific breeding goals.

Ask your local rep or technician if you need to get a panel of bulls tailored to your breeding objective

Breeding Goals

Jersey Team

Code	Name	EBI	Prod SI	Fert SI	Health SI	Main SI	Milk	Fat	Prot	Solids	Fat %	Prot %	CI	SUV
JE4153	RUANUI TERIFIC DIESEL S3J	199	84	64	-1	64	-206	19	7	26	0.48	0.25	-2.2	3.1
JE4155	PUKETAWA KING CONNACHT JG	195	95	49	0	69	-160	22	9	31	0.51	0.25	-1.4	2.7
JE2019	WOODTOWN JASON MILLER	182	16	115	4	81	-580	7	-7	1	0.64	0.29	-7.3	2.0
ZCD	CRESCENT MAN DOMINIC S3J	178	101	28	-7	68	-157	20	10	30	0.47	0.28	-0.3	2.0
JE2368	PKA SNOW 566	169	47	55	1	66	-365	15	0	15	0.58	0.25	-2.0	2.6
S1521	VJ LURE	143	44	43	1	89	-520	14	-3	11	0.65	0.29	-1.4	2.2
JE2383	ROMA MURMUR KINGPIN S3J	141	88	6	1	63	-4	19	10	30	0.34	0.18	0.7	1.2
JE2352	WHITE STAR GREG	140	69	26	3	74	-125	16	6	22	0.36	0.19	-0.8	1.3
JE2403	VJ HAZARD	133	38	62	2	71	-344	12	-1	11	0.48	0.22	-2.4	2.7
OKM	OKURA LIKA MURMUR S3J	132	54	25	6	64	-245	12	3	15	0.41	0.22	-1.1	1.0

New Zealand Figures

Code	Name	BW	BW Rel	Fert	SCC	Lgvtly	BCS
JE4153	RUANUI TERIFIC DIESEL S3J	215	44	4.0	0.00	269	0.25
JE4155	PUKETAWA KING CONNACHT JG	211	43	2.6	-0.32	251	0.05
ZCD	CRESCENT MAN DOMINIC S3J	198	99	2.6	0.05	212	0.14
JE2383	ROMA MURMUR KINGPIN S3J	191	96	0.9	-0.65	213	-0.07
OKM	OKURA LIKA MURMUR S3J	164	99	4.7	-0.50	209	0.13

Crossbred Jersey Team

Code	Name	EBI	Prod SI	Fert SI	Health SI	Main SI	Milk	Fat	Prot	Solids	Fat %	Prot %	CI	SUV
JE4190	LYNBROOK LT VIKING	265	114	99	-3	44	-21	22	13	35	0.39	0.25	-4.3	3.8
FR4150	BOOMA F12J4	221	92	82	-2	21	295	16	15	31	0.07	0.09	-3.8	2.9
OZL	LAURAGH OBSIDIAN	195	79	52	-4	41	-18	19	9	27	0.35	0.17	-3.2	1.0
FR2240	(IG) BEECHGROVE ANDREW	189	101	40	-1	31	322	17	17	34	0.09	0.11	-1.7	1.6
OGM	GORTNAHOE MURMUR	164	70	55	2	41	59	12	10	21	0.19	0.14	-2.7	1.7
HKK	HAURAKI CHECK SENNA	161	73	36	-1	41	-95	15	7	22	0.33	0.19	-1.5	1.4
NPY	(IG) MURPHYS NUPTIAL	159	60	64	-5	26	-89	15	6	20	0.33	0.16	-3.8	1.5

New Zealand Figures

Code	Name	BW	BW Rel	Fert	SCC	Lgvtly	BCS
JE4190	LYNBROOK LT VIKING	218	43	2.6	-0.04	388	0.11
FR4150	BOOMA F12J4	188	45	6.8	0.05	463	0.08
HKK	HAURAKI CHECK SENNA	144	74	1.6	0.21	239	0.03

ICBF Update the Base Cow used in the EBI

The base cow is the genetic reference point for how all dairy cattle in Ireland are assessed – it was updated last September, moving from a 1995 to a 2005-born base cow. The base cow update reflects improvements made in dairy genetics.

The impact in terms of the genetic component is summarised in Table 1. In addition more data was included for animals in

Table 1

	Milk Sub-Index					Fertility Sub-Index	
	Yield	Fat Kg	Protein Kg	Fat %	Protein %	Calv. Int.	Survival
Change in PTA	-116 kg	-4.9	-6.0	-01/.02	-0.03/.04	+2.8 days	-0.65%
Value of Sub-Index Change (€)	-€29					-€42	
Total Value of EBI Change (€)	-€71						



that evaluation, the exact change in EBI will also depend on what new data is added for the individual animal.

Table 1

A base change should not influence a farmer's decision-making process when it comes to breeding. As always, this process should be:

- Identify the trait(s) which you want to improve in your own herd;
- Use your HerdPlus EBI report to identify the genetic indexes of the trait(s) you wish to improve;
- Select a team of bulls that are on average better than the genetic index for the

trait(s) you wish to improve.

Provided you are selecting bulls with a figure that is better than the herd index, progress will be made for that trait.

What does the New Base Cow produce?

Table 2:

	Base for Production (305 days)			Base for Fertility	
1st Lact.	Milk Yield	Fat/Prot Kg	Fat/Prot %	Calv. Int	Survival
Old Base	5192	196kg/171kg	3.79%/3.30%	404 days	80%
New Base	5743	224kg/195kg	3.90%/3.39%	400 days	82.5%

*305 figures - National Average currently at 252 days

Fresh

Programme 2017



Proposed Bull Panel Average	EBI	Prod SI	Fert SI	Health SI	Main SI	Milk	Fat	Prot	Solids	Fat %	Prot %	CI	SUV
	302	73	181	3	15	33	14	9	23	0.21	0.15	-9.3	5.4

Code	Name	EBI	Prod SI	Fert SI	Health SI	Main SI	Milk	Fat	Prot	Solids	Fat%	Prot%	CI	SUV
FR2385	(IG) NEXTGEN YKG CANDY 593	329	66	212	2	25	86	14	9	23	0.17	0.11	-9.8	7.5
FR2386	(IG) WHITEWOOD RUDDY	323	60	215	4	18	-177	13	5	18	0.36	0.19	-11.9	5.6
FR2239	(IG) DIAMOND ANTON	313	85	173	8	3	167	18	12	31	0.19	0.11	-8.4	5.7
FR4021	(IG) BALLINTESKIN ARNOLD	308	60	214	4	7	-174	7	6	12	0.24	0.21	-13.8	3.5
FR2369	(IG) KILCORAN LOOKALIKE	299	80	194	-7	20	-159	14	8	21	0.35	0.24	-9.5	6.3
FR2237	(IG) MEADOWVIEW RODNEY	297	49	194	6	12	-26	6	6	12	0.12	0.12	-10.0	5.9
FR2056	(IG) MODELIGO WHISPER	293	62	170	-2	15	51	18	7	25	0.27	0.10	-9.2	4.6
FR2234	(IG) SAINTBRIGID PATRICK JOSEPH	290	82	158	1	23	145	12	13	24	0.10	0.13	-7.5	5.4
FR4018	(IG) HILLARY SAMSON	288	93	134	6	23	259	20	14	34	0.16	0.10	-5.2	5.8
FR2371	(IG) ARDRAGOLD PARKER	286	90	144	6	5	159	16	13	29	0.16	0.14	-7.6	4.2

You Heat Detect
& Call for an AI
**We look
after the rest**

Inbreeding is checked
High Conception Rate
Sires
High Conception Rate
Technicians
Exceptional value for
money

A.I on maiden heifers is money well spent

Security at Calving

- Accurate Easy Calving figures
- Heifers hit the ground running
- Will go back in-calf easier

Heifers are your best genetics

They should have higher conception rates
Increases the number of possible replacements

Get your Heifers bred quickly & easily: Simple, reliable sync program

Synchronisation Programme for maiden heifers

Day 0	Introduce vasectomised bull 1 week in advance or Apply scratch cards or crayons
Day 1-7	AI heifers when on heat. Will get 1/3 this week.
Day 7 or 8	Inject PG to all heifers not bred, usually 2/3 of them AI heifers when on heat
Majority will be on heat 48-72 hours post injection. Be extra vigilant at this time.	
Day 18 or 19	Reinject PG to those not bred. Should be very few heifers.
AI heifers when on heat or 72 and 96 hours post 2nd PG injection. Watch for all repeats	



FR2385 (IG) NEXTGEN YKG CANDY 593

DOB: 13/02/2015 41% Friesian

HB No. HOLIRLM151941650593

Bred by:
Teagasc, Moorepark, Co Cork

FR2351 (IG) SPRINGHAVEN OTTO

DOB: 03/04/2015 22% Friesian

HB No. HOLIRLM151330044175

Bred by:
Robert Troy, Newtownshandrum, Co Cork

PRE-ORDER

EBI DEC. 2016	REL	10%	20%	30%	40%	MEAN	40%	30%	20%	10%	TOP
EBI 328	44%										
Prod. SI 66	55%										
Fert. SI 212	41%										
Calv. SI 36	37%										
Beef. SI -15	40%										
Maint. SI 25	39%										
Mgmt. SI 3	15%										
Health SI 2	38%										

- No. 1 EBI available
- Massive Fertility Improver €212
- Will reduce size and add strength
- Easy care low maintenance cows

PRODUCTION		FERTILITY		CALVING DIFFICULTY	
Milk Kg	Solid Kg	Calving Interval	Survival	Records	Difficulty
86	23	-9.8	7.5	NO CALVING SURVEY	
Fat Kg	Protein KG				
13.6	9.0				
MANAGEMENT					
Fat %	Prot %	Time	Temp	SCC	BCS
0.17	0.11	-1.5	0.08	0.01	1.3

Sire:	IMLEACH LUCKY GLOSS					
Dam:	NEXTGEN CWJ CANDY 800 VG85					
Dam Yields:	Milk Kgs	Fat Kgs	Ptn Kgs	F+P	BFat%	Ptn%
4 Lact	7034	308	260	568	4.38	3.69
Average	6159	257	228	485	4.16	3.69
Life (0 Lct)	24102	1002	888	1890	4.16	3.68
G Sire:	CALDWELLS JORDANAIRE					
G Dam:	MOOREPARK HZO CANDY 6091					
	Milk Kgs	Fat Kgs	Ptn Kgs	F+P	BFat%	Ptn%
3 Lact	7565	244	249	493	3.23	3.29
Average	6693	240	221	461	3.59	3.30
Life (0 Lct)	90199	3245	3007	6252	3.60	3.33

CONFORMATION TRAITS

Overall Conform.

-1.2

Overall Udder

-1.0

Overall Feet & Legs

-0.7

EBI DEC. 2016	REL	10%	20%	30%	40%	MEAN	40%	30%	20%	10%	TOP
EBI 311	47%										
Prod. SI 84	56%										
Fert. SI 210	43%										
Calv. SI 15	54%										
Beef. SI -20	45%										
Maint. SI 18	42%										
Mgmt. SI 2	18%										
Health SI 2	37%										

- Massive Fertility Improver €210
- Use to improve Fat & Protein percentages
- Dam has done 11 lactations
- Will maintain size and improve chest width

PRODUCTION		FERTILITY		CALVING DIFFICULTY	
Milk Kg	Solid Kg	Calving Interval	Survival	Records	Difficulty
66	27	-13.6	3.4	NO CALVING SURVEY	
Fat Kg	Protein KG				
15.8	11.1				
MANAGEMENT					
Fat %	Prot %	Time	Temp	SCC	BCS
0.22	0.16	2.4	0.09	0	1.3

Sire:	CURRA PLUTO					
Dam:	SPRINGHAVEN BIDDY 162 EX					
Dam Yields:	Milk Kgs	Fat Kgs	Ptn Kgs	F+P	BFat%	Ptn%
3 Lact	6488	275	238	513	4.24	3.67
Average	5765	249	204	453	4.33	3.53
Life (11 Lct)	56908	2400	1982	4382	4.22	3.48
G Sire:	BAGWORTH ZANDER KEET					
G Dam:	SPRINGHAVEN BIDDY 94					
	Milk Kgs	Fat Kgs	Ptn Kgs	F+P	BFat%	Ptn%
6 Lact	6364	272	249	521	4.27	3.91
Average	5404	243	202	445	4.48	3.74
Life (7 Lct)	37260	1666	1393	3059	4.47	3.74

CONFORMATION TRAITS

Overall Conform.

-0.3

Overall Udder

-0.4

Overall Feet & Legs

-0.5

FR2394 (IG) COOLKERRY GREENHILLS MATT

DOB: 28/02/2015 25% Friesian

HB No. HOLIRLM221159341226



PRE-ORDER

Bred by:
John Carroll, Rathdowney, Portlaoise

FR2239 (IG) DIAMOND ANTON

DOB: 14/02/2015 28% Friesian

HB No. HOLIRLM211213691374

Bred by:
Fabian Jacob, Ballyragget, Co Kilkenny

EBI DEC. 2016	REL	10%	20%	30%	40%	MEAN	40%	30%	20%	10%
EBI 313	46%									
Prod. SI 84	55%									
Fert. SI 210	41%									
Calv. SI 22	52%									
Beef. SI -21	45%									
Maint. SI 18	39%									
Mgmt. SI -3	19%									
Health SI 3	39%									

- Massive Fertility Improver €210
- Use to improve Fat & Protein percentages
- Will reduce size and add strength

PRODUCTION		FERTILITY		CALVING DIFFICULTY	
Milk Kg	Solid Kg	Calving Interval	Survival	Records	Difficulty
-18	23	-11.2	5.9	NO CALVING SURVEY	
Fat Kg	Protein KG				
12.0	10.6				
Fat %	Prot %	MANAGEMENT			
0.22	0.20	Time	Temp	SCC	BCS
		6.9	-0.03	-0.11	1.5

Sire:	GADDAGH CUDDY REEKS					
Dam:	GREENHILLS LISSANE TARA GP83 2YR					
Dam Yields:	Milk Kgs	Fat Kgs	Ptn Kgs	F+P	BFat%	Ptn%
2 Lact	6560	264	221	485	4.03	3.37
Average	5919	247	205	452	4.18	3.48
Life (2 Lct)	10958	452	373	825	4.12	3.40
G Sire:	(IG) LISSANE PIRATE					
G Dam:	GREENHILLS MOOREPARK TARA 2					
	Milk Kgs	Fat Kgs	Ptn Kgs	F+P	BFat%	Ptn%
7 Lact	9703	365	346	711	3.76	3.57
Average	8166	303	292	595	3.70	3.57
Life (8 Lct)	61523	2261	2177	4438	3.68	3.54

CONFORMATION TRAITS

Overall Conform.

-1.6

Overall Udder

-1.4

Overall Feet & Legs

-1.8

EBI DEC. 2016	REL	10%	20%	30%	40%	MEAN	40%	30%	20%	10%
EBI 313	47%									
Prod. SI 85	58%									
Fert. SI 173	42%									
Calv. SI 48	54%									
Beef. SI -9	40%									
Maint. SI 3	38%									
Mgmt. SI 4	15%									
Health SI 8	41%									

- Massive Fertility Improver €173
- Use to improve Milk Solids +31kgs
- Great Health Score +8
- Will reduce size and maintain condition

PRODUCTION		FERTILITY		CALVING DIFFICULTY	
Milk Kg	Solid Kg	Calving Interval	Survival	Records	Difficulty
167	31	-8.4	5.7	NO CALVING SURVEY	
Fat Kg	Protein KG				
18.3	12.2				
Fat %	Prot %	MANAGEMENT			
0.19	0.11	Time	Temp	SCC	BCS
		-5.8	0.09	-0.14	1.7

Sire:	IMLEACH LUCKY GLOSS					
Dam:	DIAMOND GFO AINE					
Dam Yields:	Milk Kgs	Fat Kgs	Ptn Kgs	F+P	BFat%	Ptn%
4 Lact	8795	320	316	636	3.64	3.59
Average	7762	295	282	577	3.83	3.62
Life (4 Lct)	30172	1139	1089	2228	3.78	3.61
G Sire:	GROSS-FARM O-MAN SECRET-ET					
G Dam:	DIAMOND WPE AINE					
	Milk Kgs	Fat Kgs	Ptn Kgs	F+P	BFat%	Ptn%
1 Lact	6777	255	249	504	3.76	3.67
Average	6661	247	245	492	3.71	3.67
Life (2 Lct)	12595	462	457	919	3.67	3.63

CONFORMATION TRAITS

Overall Conform.

-0.4

Overall Udder

0.1

Overall Feet & Legs

-0.1

FR2386 (IG) WHITEWOOD RUDDY

DOB: 04/02/2015 34% Friesian

HB No. HOLIRLM281125560648



EBI

NCBC
Ireland
GeneticsBred by:
Michael Horgan, Navan Co Meath

EBI DEC. 2016	REL	10%	20%	30%	40%	MEAN	40%	30%	20%	10%
EBI 323	48%									
Prod. SI 60	59%									
Fert. SI 215	42%									
Calv. SI 43	53%									
Beef. SI -21	44%									
Maint. SI 18	39%									
Mgmt. SI 2	22%									
Health SI 4	41%									

- Massive Fertility Improver €215

- Use to improve Fat & Protein percentages

- Dam is 12% Jersey

- Will reduce size and add strength

PRODUCTION

Milk Kg	Solid Kg
-177	18
Fat Kg	Protein KG
13.3	4.6
Fat %	Prot %
0.36	0.19

FERTILITY

Calving Interval	Survival
-11.9	5.6
MANAGEMENT	
Time	Temp
9.6	0.13
SCC	BCS
-0.04	2.8

CALVING DIFFICULTY

Records	Difficulty	Reliability
NO CALVING SURVEY		

Sire:	(IG) CASTLEBLAGH GARNDY					
Dam:	WHITEWOOD RUBY					
Dam Yields:	Milk Kgs	Fat Kgs	Ptn Kgs	F+P	BFat%	Ptn%
2 Lact	5331	256	211	467	4.79	3.97
Average	4640	216	183	399	4.62	3.94
Life (2 Lct)	6324	314	263	577	4.97	4.16
G Sire:	IRP Son					
G Dam:	RUBY					
3 Lact	5832	308	222	530	5.29	3.80
Average	4792	251	185	436	5.23	3.85
Life (0 Lct)	19002	1004	731	1735	5.28	3.85

CONFORMATION TRAITS

Overall Conform.
-1.3
Overall Udder
-2.5
Overall Feet & Legs
-1.4

FR4021 (IG) BALLINTESKIN ARNOLD

DOB: 21/02/2015 41% Friesian

HB No. HOLIRLM211056261320



FERTILITY

NCBC
Ireland
GeneticsBred by:
William Duggan, Hugginstown, Co Kilkenny

EBI DEC. 2016	REL	10%	20%	30%	40%	MEAN	40%	30%	20%	10%
EBI 308	44%									
Prod. SI 60	54%									
Fert. SI 214	37%									
Calv. SI 25	54%									
Beef. SI -3	46%									
Maint. SI 7	41%									
Mgmt. SI 1	16%									
Health SI 4	36%									

- Massive Fertility Improver €214

- Use to improve Fat & Protein percentages

- Dam has done 11 lactations

- Over 40% Friesian

PRODUCTION

Milk Kg	Solid Kg
-174	12
Fat Kg	Protein KG
6.7	5.7
Fat %	Prot %
0.24	0.21

FERTILITY

Calving Interval	Survival
-13.8	3.5
MANAGEMENT	
Time	Temp
4.4	0.07
SCC	BCS
-0.12	1.5

CALVING DIFFICULTY

Records	Difficulty	Reliability
NO CALVING SURVEY		

Sire:	GADDAGH CUDDY REEKS					
Dam:	BALLINTESKIN CPA ALMA					
Dam Yields:	Milk Kgs	Fat Kgs	Ptn Kgs	F+P	BFat%	Ptn%
10 Lact	8162	304	310	614	3.72	3.80
Average	7011	261	258	519	3.73	3.67
Life (11 Lct)	71638	2618	2595	5213	3.65	3.62
G Sire:	DOVEA CAPAN					
G Dam:	BALLINTESKIN LBO ALMA					
6 Lact	7641	355	282	637	4.64	3.69
Average	6326	287	225	512	4.54	3.56
Life (7 Lct)	42104	1880	1485	3365	4.47	3.53

CONFORMATION TRAITS

Overall Conform.
-1.4
Overall Udder
-1.2
Overall Feet & Legs
-1.4

FR2056 (IG) MODELIGO WHISPER

DOB: 21/02/2014 37% Friesian

HB No. HOLIRLM151620923872

Bred by:
David Lonergan, Ballyduff, Co Waterford

EBI DEC. 2016	REL	10%	20%	30%	40%	MEAN	40%	30%	20%	10%
EBI 293	58%									
Prod. SI 62	68%									
Fert. SI 170	50%									
Calv. SI 53	85%									
Beef. SI -9	50%									
Maint. SI 15	47%									
Mgmt. SI 4	35%									
Health SI -2	51%									

- No. 1 on ICBF Active Bull List
- A breed leader for daughter fertility
- Dam in 9th lactation
- Low maintenance COWS

PRODUCTION		FERTILITY		CALVING DIFFICULTY		
Milk Kg	Solid Kg	Calving Interval	Survival	Records	Difficulty	Reliability
51	25	-9.2	4.6	282	2.4	89
Fat Kg	Protein KG					
18.1	7.3					
MANAGEMENT						
Fat %	Prot %	Time	Temp	SCC	BCS	
0.27	0.10	10.5	0.20	0.01	0.5	

Sire:	IMLEACH LUCKY WHISTLER					
Dam:	MODELIGO CWJ MAY 1506					
Dam Yields:	Milk Kgs	Fat Kgs	Ptn Kgs	F+P	BFat%	Ptn%
6 Lact	6266	274	224	498	4.37	3.57
Average	5600	241	197	438	4.32	3.52
Life (9 Lct)	48703	2079	1698	3777	4.27	3.49
G Sire:	CALDWELLS JORDANAIRE					
G Dam:	LAHA CBH MAY 1106					
	Milk Kgs	Fat Kgs	Ptn Kgs	F+P	BFat%	Ptn%
4 Lact	6539	311	234	545	4.76	3.59
Average	5728	247	204	451	4.31	3.57
Life (11 Lct)	60008	2560	2121	4681	4.27	3.53

CONFORMATION TRAITS

Overall Conform.

-0.8

Overall Udder

-0.7

Overall Feet & Legs

-1.0

CURRA LIGHTNING

DOB: 07/03/2016 31% Friesian

HB No. HOLIRLM351066152053

Bred by:
Kieran Hearne, Carrig-on-suir, Co. Waterford

EBI DEC. 2016	REL	10%	20%	30%	40%	MEAN	40%	30%	20%	10%
EBI 295	47%									
Prod. SI 67	57%									
Fert. SI 191	45%									
Calv. SI 43	54%									
Beef. SI -15	39%									
Maint. SI 8	38%									
Mgmt. SI 1	16%									
Health SI -1	41%									

- EBI and Fertility Improver
- 25kgs Milk Solids
- Low Maintenance Cows
- Dam in 9th Lactation

PRODUCTION		FERTILITY		CALVING DIFFICULTY		
Milk Kg	Solid Kg	Calving Interval	Survival	Records	Difficulty	Reliability
43	25	-9.8	5.7			
Fat Kg	Protein KG					
17.5	7.9					
MANAGEMENT						
Fat %	Prot %	Time	Temp	SCC	BCS	
0.27	0.11	0.6	0.04	0.01	1.0	

NO CALVING SURVEY

Sire:	TISAXON DOUGIE					
Dam:	CURRA CWJ ESTER					
Dam Yields:	Milk Kgs	Fat Kgs	Ptn Kgs	F+P	BFat%	Ptn%
7 Lact	8782	369	307	676	4.21	3.49
Average	6871	287	244	532	4.18	3.57
Life (9 Lct)	58764	2428	2074	4502	4.13	3.53
G Sire:	CALDWELLS JORDANAIRE					
G Dam:	CURRA ROYAL ESTER					
	Milk Kgs	Fat Kgs	Ptn Kgs	F+P	BFat%	Ptn%
6 Lact	8023	368	277	645	4.58	3.45
Average	6754	295	244	539	4.37	3.61
Life (9 Lct)	58230	2525	2081	4606	4.34	3.57

CONFORMATION TRAITS

Overall Conform.

-0.4

Overall Udder

-0.5

Overall Feet & Legs

-0.4

FR4186 HAGGARD MARCO

DOB: 13/01/2016 19% Friesian

HB No. HOLIRLM371015372171



PRE-ORDER

Bred by:
Michael Murphy, Ramsgrange, Co. Wexford

EBI DEC. 2016	REL	10%	20%	30%	40%	MEAN	40%	30%	20%	10%
EBI 285	38%									
Prod. SI 71	46%									
Fert. SI 170	29%									
Calv. SI 52	52%									
Beef. SI -24	43%									
Maint. SI 12	38%									
Mgmt. SI 1	14%									
Health SI 3	30%									

• EBI and Fertility
Improver• Balanced
Production

PRODUCTION	
Milk Kg	Solid Kg
128	22
Fat Kg	Protein KG
12.0	10.5
Fat %	Prot %
0.11	0.11

FERTILITY	
Calving Interval	Survival
-9.3	4.5

CALVING DIFFICULTY		
Records	Difficulty	Reliability
NO CALVING SURVEY		

MANAGEMENT			
Time	Temp	SCC	BCS
1.5	0.05	-0.03	0.8

Sire:	SENROAD AWS PAMELA 1					
Dam:	HAGGARD PZS MERRY					
Dam Yields:	Milk Kgs	Fat Kgs	Ptn Kgs	F+P	BFat%	Ptn%
1 Lact	6522	286	213	499	4.38	3.27
Average	6522	286	213	499	4.38	3.27
Life (1 Lct)	6334	277	206	483	4.37	3.25
G Sire:	MODELIGO SUPREME					
G Dam:	HAGGARD BQN MERRY					
	Milk Kgs	Fat Kgs	Ptn Kgs	F+P	BFat%	Ptn%
2 Lact	9296	330	321	651	3.55	3.45
Average	7886	289	276	565	3.69	3.51
Life (2 Lct)	15264	557	530	1087	3.65	3.47

CONFORMATION
TRAITS

Overall Conform.

-1.7

Overall Udder

-1.6

Overall Feet & Legs

-1.6

FR2041 CURRA ROYAL CONOR

DOB: 03/03/2014 31% Friesian

HB No. HOLIRLM351066171651

Bred by:
Kieran Hearne, Carrick-On-Suir, Co Waterford

EBI DEC. 2016	REL	10%	20%	30%	40%	MEAN	40%	30%	20%	10%
EBI 266	51%									
Prod. SI 39	59%									
Fert. SI 183	43%									
Calv. SI 45	86%									
Beef. SI -19	45%									
Maint. SI 15	41%									
Mgmt. SI -1	17%									
Health SI 3	41%									

• Fertility Improver
€183• Average size with
strength• No Oman in
pedigree• Sexed semen
available

PRODUCTION	
Milk Kg	Solid Kg
82	16
Fat Kg	Protein KG
10.1	5.4
Fat %	Prot %
0.11	0.05

FERTILITY	
Calving Interval	Survival
-11.3	3.6

CALVING DIFFICULTY		
Records	Difficulty	Reliability
377	2.3	91

MANAGEMENT			
Time	Temp	SCC	BCS
2.6	0.00	-0.05	1.0

Sire:	CURRA TUNDER STRUCK					
Dam:	CURRA CWJ ESTER					
Dam Yields:	Milk Kgs	Fat Kgs	Ptn Kgs	F+P	BFat%	Ptn%
7 Lact	8782	369	307	676	4.21	3.49
Average	6871	287	244	532	4.18	3.57
Life (9 Lct)	58764	2428	2074	4502	4.13	3.53
G Sire:	CALDWELLS JORDANAIRE					
G Dam:	CURRA ROYAL ESTER					
	Milk Kgs	Fat Kgs	Ptn Kgs	F+P	BFat%	Ptn%
2 Lact	7072	309	261	570	4.37	3.70
Average	6754	295	244	539	4.37	3.61
Life (9 Lct)	58230	2525	2081	4606	4.34	3.57

CONFORMATION
TRAITS

Overall Conform.

-2.2

Overall Udder

-1.7

Overall Feet & Legs

-2.2

FR2449 (IG) CHERRYHILL SEACHT

DOB: 09/02/2015 31% Friesian

HB No. HOLIRLM221372361557



FERTILITY



PRE-ORDER

Bred by:
Donald Thomas Scully, Ballyhyland, Portlaoise, Co
Laois

EBI DEC. 2016	REL	10%	20%	30%	40%	MEAN	40%	30%	20%	10%	TOP
EBI 296	50%										
Prod. SI 70	60%										
Fert. SI 202	48%										
Calv. SI 27	53%										
Beef. SI -10	44%										
Maint. SI 13	40%										
Mgmt. SI 0	16%										
Health SI -6	44%										

- Massive Fertility Improver €202
- Use to improve Fat & Protein percentages
- Will reduce size and maintain condition
- Low maintenance cows
- Available sexed

PRODUCTION	
Milk Kg	Solid Kg
-24	22
Fat Kg	Protein KG
13.5	8.1
Fat %	Prot %
0.25	0.16

FERTILITY	
Calving Interval	Survival
-11.0	5.4

CALVING DIFFICULTY		
Records	Difficulty	Reliability
NO CALVING SURVEY		

MANAGEMENT				
Time	Temp	SCC	BCS	
3.7	0.02	0.11	1.1	

Sire:	GADDAGH CUDDY REEKS					
Dam:	CHERRYHILL NFT ZENA 1341					
Dam Yields:	Milk Kgs	Fat Kgs	Ptn Kgs	F+P	BFat%	Ptn%
2 Lact	8041	303	299	602	3.77	3.72
Average	7023	281	269	550	4.03	3.85
Life (2 Lct)	13575	535	517	1052	3.94	3.81
G Sire:	COOLNASOON FAIRGALT 2					
G Dam:	CHERRYHILL DGM ZENA					
	Milk Kgs	Fat Kgs	Ptn Kgs	F+P	BFat%	Ptn%
3 Lact	6586	239	234	473	3.63	3.55
Average	6210	229	215	444	3.70	3.46
Life (6 Lct)	38343	1418	1328	2746	3.70	3.46

CONFORMATION TRAITS

Overall Conform.

-1.3

Overall Udder

-0.2

Overall Feet & Legs

-1.5

FR2460 (IG) NEXTGEN PHC EIMER 557

DOB: 08/02/2015 34% Friesian

HB No. HOLIRLM151941610557



FERTILITY

Bred by:
Teagasc, Moorepark, Co Cork

EBI DEC. 2016	REL	10%	20%	30%	40%	MEAN	40%	30%	20%	10%	TOP
EBI 280	48%										
Prod. SI 64	59%										
Fert. SI 166	44%										
Calv. SI 31	53%										
Beef. SI -10	42%										
Maint. SI 17	39%										
Mgmt. SI 6	18%										
Health SI 7	42%										

- Fertility + €166 & Health + €7 improver
- Use to improve Fat & Protein percentages
- Will reduce size and maintain condition
- Low maintenance cows

PRODUCTION	
Milk Kg	Solid Kg
-12	17
Fat Kg	Protein KG
8.9	8.0
Fat %	Prot %
0.16	0.15

FERTILITY	
Calving Interval	Survival
-8.7	4.8

CALVING DIFFICULTY		
Records	Difficulty	Reliability
NO CALVING SURVEY		

MANAGEMENT				
Time	Temp	SCC	BCS	
-2.6	0.15	-0.11	1.2	

Sire:	(IG) CURRIHEVERN RUDOLPH					
Dam:	NEXTGEN H2O EIMER 1824					
Dam Yields:	Milk Kgs	Fat Kgs	Ptn Kgs	F+P	BFat%	Ptn%
3 Lact	8139	290	301	591	3.57	3.70
Average	6890	263	251	514	3.83	3.63
Life (4 Lct)	27076	1031	984	2015	3.81	3.63
G Sire:	HAZAELEMINENCE DANO-ET					
G Dam:	KILCLUTOWN BMV EIMER					
	Milk Kgs	Fat Kgs	Ptn Kgs	F+P	BFat%	Ptn%
3 Lact	8139	290	301	591	3.57	3.70
Average	6890	263	251	514	3.83	3.63
Life (4 Lct)	27076	1031	984	2015	3.81	3.63

CONFORMATION TRAITS

Overall Conform.

-1.3

Overall Udder

-0.5

Overall Feet & Legs

-1.4

FR2024 (IG) CLOHANE VANDIKE

DOB: 01/02/2014 25% Friesian

HB No. HOLIRLM141979151077



G Dam



EASY-CALVING

Bred by:
Liam O'Donovan. Cloghane, Skibbereen, Co Cork

FR2031 (IG) TISAXON ELMO

DOB: 02/02/2014 16% Friesian

HB No. HOLIRLM141582062798



Dam



EASY-CALVING

Bred by:
John O'Sullivan. Ballywilliam, Kinsale, Co Cork

EBI DEC. 2016	REL	10%	20%	30%	40%	MEAN	40%	30%	20%	10%
EBI 272	54%									
Prod. SI 77	62%									
Fert. SI 142	44%									
Calv. SI 55	87%									
Beef. SI -14	50%									
Maint. SI 15	46%									
Mgmt. SI -1	30%									
Health SI -3	47%									

• Easy Calving 1.6 with 92% Rel

• Use to improve Fat & Protein percentages

• Will reduce size and maintain condition

• Low maintenance COWS

PRODUCTION		FERTILITY		CALVING DIFFICULTY		
Milk Kg	Solid Kg	Calving Interval	Survival	Records	Difficulty	Reliability
-33	18	-7.5	4.1	387	1.6	92
Fat Kg	Protein KG					
8.5	9.9					
MANAGEMENT						
Fat %	Prot %	Time	Temp	SCC	BCS	
0.17	0.20	-7.8	-0.08	0.07	0.4	

Sire:	(IG) CASTLEBLAGH ODIE					
Dam:	CLOHANE BMU MISSY 389					
Dam Yields:	Milk Kgs	Fat Kgs	Ptn Kgs	F+P	BFat%	Ptn%
4 Lact	7118	374	292	666	5.25	4.10
Average	6053	321	245	566	5.28	4.06
Life (5 Lct)	29235	1536	1173	2709	5.25	4.01
G Sire:	BOARDMANS BLUEPRINT-ET					
G Dam:	CLOHANE LWK MISSY					
5 Lact	6974	275	267	542	3.94	3.82
Average	6074	232	222	454	3.81	3.65
Life (10 Lct)	58522	2213	2111	4324	3.78	3.61

CONFORMATION TRAITS

Overall Conform.

-1.8

Overall Udder

-1.6

Overall Feet & Legs

-1.9

EBI DEC. 2016	REL	10%	20%	30%	40%	MEAN	40%	30%	20%	10%
EBI 256	60%									
Prod. SI 62	70%									
Fert. SI 123	54%									
Calv. SI 58	88%									
Beef. SI -9	46%									
Maint. SI 10	44%									
Mgmt. SI 5	30%									
Health SI 8	54%									

• Easy Calving 1.5 with 92% Rel

• Balanced bull with production & fertility

• Average size

• Low maintenance COWS

PRODUCTION		FERTILITY		CALVING DIFFICULTY		
Milk Kg	Solid Kg	Calving Interval	Survival	Records	Difficulty	Reliability
182	19	-6.1	3.9	389	1.5	92
Fat Kg	Protein KG					
8.0	10.6					
MANAGEMENT						
Fat %	Prot %	Time	Temp	SCC	BCS	
0.01	0.08	-1.1	0.13	-0.1	0.4	

Sire:	(IG) CASTLEBLAGH ODIE					
Dam:	TISAXON RUU ELMA 1669 VG88					
Dam Yields:	Milk Kgs	Fat Kgs	Ptn Kgs	F+P	BFat%	Ptn%
5 Lact	8604	351	289	640	4.08	3.36
Average	6984	274	237	511	3.91	3.40
Life (6 Lct)	41416	1616	1406	3022	3.90	3.39
G Sire:	RUUD 22					
G Dam:	TISAXON DSB ELMA 804					
8 Lact	8171	307	274	581	3.76	3.35
Average	7434	265	252	517	3.57	3.39
Life (8 Lct)	54630	1925	1836	3761	3.52	3.36

CONFORMATION TRAITS

Overall Conform.

-1.4

Overall Udder

-1.1

Overall Feet & Legs

-1.5

OMG (IG) MODELIGO GRAND MAN

DOB: 31/03/2013 31% Friesian

HB No. HOLIRLM151620953652

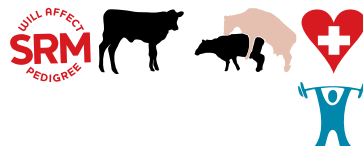

EASY-CALVING

Bred by:
David Lonergan, Ballyduff, Co Waterford

FR2036 (IG) DERRYLAMOGUE VINCENT

DOB: 20/01/2014 31% Friesian

HB No. HOLIRLM221342751332



EASY-CALVING

Bred by:
Alan Stephenson, Rosenallis, Co Laois

EBI DEC. 2016	REL	10%	20%	30%	40%	MEAN	40%	30%	20%	10%
EBI 254	65%									
Prod. SI 32	75%									
Fert. SI 165	60%									
Calv. SI 49	90%									
Beef. SI -15	50%									
Maint. SI 13	46%									
Mgmt. SI 9	33%									
Health SI 1	56%									

• Easy Calving 1.8 with 97% Rel

• Fertility improver
€165

• Average size with strength

• Low maintenance COWS

PRODUCTION		FERTILITY		CALVING DIFFICULTY		
Milk Kg	Solid Kg	Calving Interval	Survival	Records	Difficulty	Reliability
-26	15	-7.5	5.9	1215	1.8	97
Fat Kg	Protein KG					
12.0	3					
MANAGEMENT		aAa Score				
Fat %	Prot %	Time	Temp	SCC	BCS	
0.22	0.06	-10.9	0.19	0.01	2.1	354126

Sire:	BAGWORTH PF GRANDEUR S1F					
Dam:	MODELIGO BWZ JENNY 1746					
Dam Yields:	Milk Kgs	Fat Kgs	Ptn Kgs	F+P	BFat%	Ptn%
2 Lact	6620	282	240	522	4.26	3.62
Average	5563	244	204	449	4.43	3.68
Life (6 Lct)	30131	1291	1088	2379	4.28	3.61
G Sire:	BAGWORTH ZANDER KEET					
G Dam:	LAHA CWJ JENNY 1313					
	Milk Kgs	Fat Kgs	Ptn Kgs	F+P	BFat%	Ptn%
3 Lact	6956	314	253	567	4.52	3.63
Average	5923	263	213	476	4.44	3.60
Life (8 Lct)	45722	2017	1639	3656	4.41	3.58

CONFORMATION TRAITS

Overall Conform.

-0.2

Overall Udder

-0.2

Overall Feet & Legs

0.1

EBI DEC. 2016	REL	10%	20%	30%	40%	MEAN	40%	30%	20%	10%
EBI 245	61%									
Prod. SI 52	71%									
Fert. SI 159	54%									
Calv. SI 37	90%									
Beef. SI -13	49%									
Maint. SI 3	45%									
Mgmt. SI 0	34%									
Health SI 6	55%									

• Easy Calving 1.8 with 96% Rel

• Fertility improver
€159

• Average sized low maintenance cows

PRODUCTION		FERTILITY		CALVING DIFFICULTY		
Milk Kg	Solid Kg	Calving Interval	Survival	Records	Difficulty	Reliability
69	13	-8.7	4.3	954	1.8	96
Fat Kg	Protein KG					
4.5	8.1					
MANAGEMENT		aAa Score				
Fat %	Prot %	Time	Temp	SCC	BCS	
0.03	0.10	-7.4	-0.05	-0.05	0.4	324156

Sire:	(IG) CASTLEBLAGH ODIE					
Dam:	DERRYLAMOGUE LDU JENNY 1018					
Dam Yields:	Milk Kgs	Fat Kgs	Ptn Kgs	F+P	BFat%	Ptn%
4 Lact	8102	342	292	634	4.22	3.61
Average	6287	250	227	477	3.95	3.62
Life (4 Lct)	24139	952	864	1816	3.94	3.58
G Sire:	LISDUFF MANFRED ET					
G Dam:	DERRYLAMOGUE TIH JENNY 754					
	Milk Kgs	Fat Kgs	Ptn Kgs	F+P	BFat%	Ptn%
5 Lact	6049	272	224	496	4.49	3.70
Average	5293	246	200	447	4.73	3.79
Life (7 Lct)	33740	1529	1253	2782	4.53	3.71

CONFORMATION TRAITS

Overall Conform.

-0.7

Overall Udder

-1.4

Overall Feet & Legs

-0.5

FR2028 (IG) GOLDENFIELD RAPHAEL ET

DOB: 14/11/2013

HB No. HOLIRLM211110622365

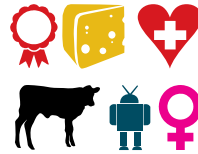

Bred by:
John & Padraic Murphy, Kilmanagh, Co Kilkenny

EBI DEC. 2016	REL	10%	20%	30%	40%	MEAN	40%	30%	20%	10%
EBI 194	61%									
Prod. SI 80	69%									
Fert. SI 64	57%									
Calv. SI 51	89%									
Beef. SI -3	48%									
Maint. SI -10	42%									
Mgmt. SI 1	22%									
Health SI 9	53%									

- Easy Calving 1.7 with 97% Rel
- Use to improve Milk Solids +31kgs
- Great balance of production & type
- Available sexed

PRODUCTION		FERTILITY		CALVING DIFFICULTY		
Milk Kg	Solid Kg	Calving Interval	Survival	Records	Difficulty	Reliability
383	31	-1.6	3.7	1482	1.7	97
Fat Kg	Protein KG					
15.9	14.8					
MANAGEMENT						
Fat %	Prot %	Time	Temp	SCC	BCS	
0.01	0.03	-12.4	-0.05	-0.17	0.3	

Sire:	CO-OP BOSSIDE MASSEY-ET					
Dam:	GOLDENFIELD GOLD RAVEN EX91					
Dam Yields:	Milk Kgs	Fat Kgs	Ptn Kgs	F+P	BFat%	Ptn%
3 Lact	12155	537	439	976	4.42	3.61
Average	11213	462	422	884	4.08	3.74
Life (3 Lct)	34736	1439	1317	2756	4.14	3.79
G Sire:	BRAEDALE GOLDWYN					
G Dam:	MONAMORE OMAN RAVEN ET EX90					
	Milk Kgs	Fat Kgs	Ptn Kgs	F+P	BFat%	Ptn%
3 Lact	11799	483	446	929	4.09	3.78
Average	9986	385	365	749	3.84	3.64
Life (4 Lct)	58521	2464	2218	4682	4.21	3.79

CONFORMATION TRAITS

Overall Conform.

1.9

Overall Udder

2.2

Overall Feet & Legs

2.1

FR2298 (IG) OLCASTLETOWN RONALDO

DOB: 09/02/2015

22% Friesian

HB No. HOLIRLM151481061447



Bred by:
Robert Drake, Kildorrery, Co Cork

EBI DEC. 2016	REL	10%	20%	30%	40%	MEAN	40%	30%	20%	10%
EBI 284	46%									
Prod. SI 100	56%									
Fert. SI 160	40%									
Calv. SI 18	53%									
Beef. SI -3	44%									
Maint. SI -3	40%									
Mgmt. SI 4	17%									
Health SI 7	40%									

- Great balance of production & fertility
- Use to improve Milk Solids +32kgs
- Big Health Improver +7
- Dam averaged 580kgs Milk solids at 3.7% protein

PRODUCTION		FERTILITY		CALVING DIFFICULTY		
Milk Kg	Solid Kg	Calving Interval	Survival	Records	Difficulty	Reliability
243	32	-7.2	6.0			
Fat Kg	Protein KG					
16.6	15.8					
MANAGEMENT						
Fat %	Prot %	Time	Temp	SCC	BCS	
0.11	0.13	-4.7	0.08	-0.12	0.8	

NO CALVING SURVEY

Sire:	GADDAGH CUDDY REEKS					
Dam:	OLCASTLETOWN YVONNE RONALDO VG86					
Dam Yields:	Milk Kgs	Fat Kgs	Ptn Kgs	F+P	BFat%	Ptn%
3 Lact	8809	316	319	635	3.58	3.62
Average	7743	294	286	580	3.82	3.70
Life (3 Lct)	23106	879	851	1730	3.80	3.68
G Sire:	HAZEL EMINENCE DANO-ET					
G Dam:	OLCASTLETOWN RONALDO GP82					
	Milk Kgs	Fat Kgs	Ptn Kgs	F+P	BFat%	Ptn%
4 Lact	8224	315	302	617	3.82	3.67
Average	7099	268	261	529	3.78	3.68
Life (4 Lct)	27999	1057	1028	2085	3.78	3.67

CONFORMATION TRAITS

Overall Conform.

-1.2

Overall Udder

-1.7

Overall Feet & Legs

-1.4

FR4024 (IG) STAMULLEN ANDY 2516

DOB: 07/04/2015 34% Friesian

HB No. HOLIRLM281379832516

NCBC
Ireland
GeneticsBred by:
Brendan Meade. Stamullen, Co Meath

EBI DEC. 2016	REL	10%	20%	30%	40%	MEAN	40%	30%	20%	10%
EBI 279	47%									
Prod. SI 126	58%									
Fert. SI 123	43%									
Calv. SI 32	53%									
Beef. SI -16	43%									
Maint. SI 13	39%									
Mgmt. SI 5	16%									
Health SI -6	40%									

- One of the highest Production SI bulls available €126
- Use to improve Milk Solids +44kgs
- Average size with strength
- 34% British Friesian

PRODUCTION	
Milk Kg	Solid Kg
378	44
Fat Kg	Protein KG
23.4	20.5
Fat %	Prot %
0.14	0.13

FERTILITY	
Calving Interval	Survival
-6.1	3.9

CALVING DIFFICULTY		
Records	Difficulty	Reliability
NO CALVING SURVEY		

MANAGEMENT				
Time	Temp	SCC	BCS	
-5.3	0.12	0.13	1.2	

Sire:	(IG) DIAMOND ANDY					
Dam:	STAMULLEN DOIREANN B 1896					
Dam Yields:	Milk Kgs	Fat Kgs	Ptn Kgs	F+P	BFat%	Ptn%
3 Lact	7769	314	282	596	4.04	3.62
Average	5914	244	215	459	4.15	3.63
Life (3 Lct)	20656	850	763	1613	4.12	3.69
G Sire:	(IG) SUNNYBANK OMAN					
G Dam:	STAMULLEN DOIREANN 859					
4 Lact	7740	348	299	647	4.49	3.86
Average	6254	278	240	518	4.45	3.83
Life (10 Lct)	60083	2635	2280	4915	4.39	3.79

CONFORMATION TRAITS

Overall Conform.

-0.3

Overall Udder

-0.4

Overall Feet & Legs

-0.5

FR2236 (IG) MEENASCORTHY GALTEE

DOB: 17/02/2015 16% Friesian

HB No. HOLIRLM191968331579

NCBC
Ireland
GeneticsBred by:
Andrew Fitzgerald. Camp, Tralee Co Kerry

EBI DEC. 2016	REL	10%	20%	30%	40%	MEAN	40%	30%	20%	10%
EBI 263	45%									
Prod. SI 104	55%									
Fert. SI 121	40%									
Calv. SI 30	53%									
Beef. SI -8	44%									
Maint. SI 8	40%									
Mgmt. SI 5	16%									
Health SI 3	39%									

- Great balance of Production & Fertility
- Use to improve Milk Solids +38kgs
- Average size with strength
- Health Improver

PRODUCTION	
Milk Kg	Solid Kg
209	38
Fat Kg	Protein KG
23.4	14.9
Fat %	Prot %
0.25	0.13

FERTILITY	
Calving Interval	Survival
-6.5	3.3

CALVING DIFFICULTY		
Records	Difficulty	Reliability
NO CALVING SURVEY		

MANAGEMENT				
Time	Temp	SCC	BCS	
-3.6	0.13	-0.04	0.7	

Sire:	GADDAGH CUDDY REEKS					
Dam:	MEENASCORTHY PARKDUV HORNEY					
Dam Yields:	Milk Kgs	Fat Kgs	Ptn Kgs	F+P	BFat%	Ptn%
2 Lact	6223	301	242	543	4.84	3.88
Average	6061	296	240	536	4.89	3.95
Life (2 Lct)	11593	562	454	1016	4.85	3.92
G Sire:	PARKDUV MARK					
G Dam:	MEENASCORTHY KEET HORNEY 1					
8 Lact	7390	341	269	610	4.61	3.64
Average	5860	263	213	476	4.49	3.63
Life (8 Lct)	42496	1861	1519	3380	4.38	3.57

CONFORMATION TRAITS

Overall Conform.

-1.3

Overall Udder

-1.2

Overall Feet & Legs

-1.3

PCZ (IG) CONNIBAR PRINCE

DOB: 10/02/2013 22% Friesian

HB No. HOLIRLM371059020658



MILK-SOLIDS

Bred by:
Thomas Quinn, New Ross, Co Wexford

FR2297 (IG) CASTLEBLAGH RONNIE

DOB: 21/01/2015 3% Friesian

HB No. HOLIRLM151569261083



MILK-SOLIDS

Bred by:
Tony Beecher, Ballyhooly, Co Cork

EBI DEC. 2016	REL	10%	20%	30%	40%	MEAN	40%	30%	20%	10%
EBI 245	57%									
Prod. SI 104	63%									
Fert. SI 95	47%									
Calv. SI 39	91%									
Beef. SI -19	63%									
Maint. SI 18	50%									
Mgmt. SI 10	32%									
Health SI -2	44%									

- Use to improve Milk Solids +37kgs
- Massive protein kg +17.5
- Average size with strength
- Dam averages 600kgs milk solids

PRODUCTION		FERTILITY		CALVING DIFFICULTY		
Milk Kg	Solid Kg	Calving Interval	Survival	Records	Difficulty	Reliability
354	37	-5.0	2.7	9327	2.4	99
Fat Kg	Protein KG					
19.3	17.5					
MANAGEMENT						
Fat %	Prot %	Time	Temp	SCC	BCS	
0.09	0.09	-9.7	0.21	-0.02	1.3	

Sire:	MORRIS TF LAMONT S1F					
Dam:	CONNIBAR RUU PURDY 337 EX90					
Dam Yields:	Milk Kgs	Fat Kgs	Ptn Kgs	F+P	BFat%	Ptn%
8 Lact	8829	358	307	665	4.05	3.47
Average	7918	327	273	600	4.13	3.45
Life (7 Lct)	52340	2125	1780	3905	4.06	3.40
G Sire:	RUUD 22					
G Dam:	CONNIBAR LBO PURDY 146					
	Milk Kgs	Fat Kgs	Ptn Kgs	F+P	BFat%	Ptn%
10 Lact	7896	302	268	570	3.82	3.39
Average	6980	263	236	499	3.76	3.37
Life (3 Lct)	16183	608	540	1148	3.76	3.34

CONFORMATION TRAITS

Overall Conform.

-1.4

Overall Udder

-1.3

Overall Feet & Legs

-1.3

EBI DEC. 2016	REL	10%	20%	30%	40%	MEAN	40%	30%	20%	10%
EBI 260	56%									
Prod. SI 78	69%									
Fert. SI 142	55%									
Calv. SI 51	50%									
Beef. SI -11	44%									
Maint. SI -3	39%									
Mgmt. SI 2	22%									
Health SI 2	51%									

- Balanced bull from ABO family
- Use to improve Milk Solids +29kgs
- Average size with good udders, feet & legs
- Available sexed

PRODUCTION		FERTILITY		CALVING DIFFICULTY		
Milk Kg	Solid Kg	Calving Interval	Survival	Records	Difficulty	Reliability
261	29	-6.6	5.0			
Fat Kg	Protein KG					
16.7	12.6					
MANAGEMENT						
Fat %	Prot %	Time	Temp	SCC	BCS	
0.10	0.07	-13.7	-0.04	0	0.3	

Sire:	RADNEY LEVI 5					
Dam:	CASTLEBLAGH OMAN RUTH VG87					
Dam Yields:	Milk Kgs	Fat Kgs	Ptn Kgs	F+P	BFat%	Ptn%
4 Lact	9003	338	302	640	3.76	3.35
Average	7909	289	261	550	3.66	3.30
Life (5 Lct)	38573	1407	1269	2676	3.65	3.29
G Sire:	O-BEE MANFRED JUSTICE ET TV TL					
G Dam:	CASTLEBLAGH RUU RUTH VG86					
	Milk Kgs	Fat Kgs	Ptn Kgs	F+P	BFat%	Ptn%
6 Lact	9170	362	318	680	3.95	3.46
Average	7686	305	272	577	3.98	3.54
Life (7 Lct)	53499	2124	1888	4012	3.97	3.53

CONFORMATION TRAITS

Overall Conform.

-0.1

Overall Udder

-0.2

Overall Feet & Legs

0.3

FR4022 (IG) WATERWHEEL DASHER

DOB: 12/03/2015 19% Friesian

HB No. HOLIRLM161971522633



MILK-SOLIDS

Bred by:
Patrick John Kelly, Lifford, Co Donegal

FR2005 (IG) KEALFINCHEON NORMAN

DOB: 11/02/2014 34% Friesian

HB No. HOLIRLM141761211686



A2

FAT&PROTEIN%

Bred by:
Brendan Hinchion, Kilnamartyra, Co Cork

EBI DEC. 2016	REL	10%	20%	30%	40%	MEAN	40%	30%	20%	10%
EBI 236	53%									
Prod. SI 104	66%									
Fert. SI 104	49%									
Calv. SI 34	53%									
Beef. SI -14	44%									
Maint. SI 3	39%									
Mgmt. SI 4	27%									
Health SI 1	47%									

• Exciting New Red and White sire with High EBI

• Use to improve Milk Solids +38kgs

• Massive protein kg +16.0 at +0.11%

• Average size with strength

PRODUCTION		FERTILITY		CALVING DIFFICULTY	
Milk Kg	Solid Kg	Calving Interval	Survival	Records	Difficulty
284	38	-4.6	3.9	NO CALVING SURVEY	
Fat Kg	Protein KG				
21.6	16.1				
Fat %	Prot %	Time	Temp	SCC	BCS
0.17	0.11	8.2	0.17	0.03	1.4

Sire:	(IG) CASTLEBLAGH GARNDY					
Dam:	WATERWHEEL KPV THELIA 2076					
Dam Yields:	Milk Kgs	Fat Kgs	Ptn Kgs	F+P	BFat%	Ptn%
2 Lact	5929	260	220	480	4.39	3.72
Average	5263	230	199	429	4.37	3.79
Life (2 Lct)	9997	432	373	805	4.32	3.73
G Sire:	(IG) KIPPANE VAMPIRE					
G Dam:	WATERWHEEL HTO THELIA 608 GP81					
7 Lact	8451	370	329	699	4.37	3.89
Average	7681	330	284	614	4.30	3.69
Life (7 Lct)	54037	2324	2000	4324	4.30	3.70

CONFORMATION TRAITS

Overall Conform.

0.03

Overall Udder

-0.02

Overall Feet & Legs

0.01

EBI DEC. 2016	REL	10%	20%	30%	40%	MEAN	40%	30%	20%	10%
EBI 272	57%									
Prod. SI 71	66%									
Fert. SI 133	48%									
Calv. SI 50	87%									
Beef. SI -6	49%									
Maint. SI 10	44%									
Mgmt. SI 6	28%									
Health SI 8	49%									

• Use to improve Fat & Protein percentages

• Big Health Improver +8

• Will reduce size and maintain condition

• From a 4% protein Dam

PRODUCTION		FERTILITY		CALVING DIFFICULTY	
Milk Kg	Solid Kg	Calving Interval	Survival	Records	Difficulty
-17	25	-6.2	4.6	389	2.4
Fat Kg	Protein KG			92	
17.2	7.8				
Fat %	Prot %	Time	Temp	SCC	BCS
0.31	0.15	-11.1	0.11	-0.14	0.4

aAa Score

531426

Sire:	IMLEACH LUCKY WHISTLER					
Dam:	KEALFINCHEON METEOR NORA					
Dam Yields:	Milk Kgs	Fat Kgs	Ptn Kgs	F+P	BFat%	Ptn%
2 Lact	6046	283	243	526	4.68	4.03
Average	5528	255	222	478	4.61	4.02
Life (3 Lct)	15493	694	613	1307	4.48	3.96
G Sire:	WOODCOTE GR METEOR-ET S3F					
G Dam:	KEALFINCHEON RUUD NORA					
4 Lact	6305	243	220	463	3.85	3.49
Average	5614	225	200	425	4.02	3.56
Life (4 Lct)	14421	557	499	1056	3.86	3.46

CONFORMATION TRAITS

Overall Conform.

-0.3

Overall Udder

0.3

Overall Feet & Legs

-0.2

FR2032 (IG) OAKGLEN HARRY

DOB: 02/02/2014 12% Friesian

HB No. HOLIRLM151034590718



FAT&PROTEIN%

Bred by:
Gerard McMahon, Carrignavar, Co Cork

EBI DEC. 2016	REL	BOTTOM	MEAN	TOP
		10% 20% 30% 40%	40% 30% 20% 10%	
EBI 271	59%			
Prod. SI 75	67%			
Fert. SI 155	51%			
Calv. SI 45	90%			
Beef. SI -11	52%			
Maint. SI 2	46%			
Mgmt. SI 5	29%			
Health SI 0	51%			

• Use to improve Fat & Protein percentages

• From a 4% protein Dam

• Will reduce size and maintain condition

• Great calves on the ground

PRODUCTION	
Milk Kg	Solid Kg
-123	28
Fat Kg	Protein KG
21.9	6.2
Fat %	Prot %
0.47	0.19

FERTILITY	
Calving Interval	Survival
-8.1	4.6

CALVING DIFFICULTY		
Records	Difficulty	Reliability
928	3.2	96

MANAGEMENT				
Time	Temp	SCC	BCS	aAa Score
-7.4	0.10	-0.04	1.6	513624

Sire:	(IG) DOONMANAGH FLT JACKO					
Dam:	OAKGLEN HMY HELENA					
Dam Yields:	Milk Kgs	Fat Kgs	Ptn Kgs	F+P	BFat%	Ptn%
3 Lact	7501	308	307	615	4.11	4.09
Average	6476	286	253	539	4.43	3.91
Life (8 Lct)	50482	2221	1968	4189	4.40	3.90
G Sire:	HIGHMOUNT KENNY					
G Dam:	HELENA 2					
6 Lact	8245	341	296	637	4.13	3.59
Average	7676	309	273	582	4.02	3.56
Life (7 Lct)	53574	2157	1907	4064	4.03	3.56

CONFORMATION TRAITS

Overall Conform.

-0.2

Overall Udder

-0.3

Overall Feet & Legs

-0.1

FR2007 (IG) NEXTGEN BRIGADE

DOB: 16/02/2014 25% Friesian

HB No. HOLIRLM151941610375



FAT&PROTEIN%

Bred by:
Teagasc, Moorepark, Fermoy Co Cork

EBI DEC. 2016	REL	BOTTOM	MEAN	TOP
		10% 20% 30% 40%	40% 30% 20% 10%	
EBI 257	54%			
Prod. SI 62	61%			
Fert. SI 158	44%			
Calv. SI 35	90%			
Beef. SI -8	51%			
Maint. SI 5	46%			
Mgmt. SI 4	29%			
Health SI 0	43%			

• Use to improve Fat & Protein percentages

• 25% Friesian

• Will reduce size and maintain condition

• Product of the Nextgen Herd

PRODUCTION	
Milk Kg	Solid Kg
-93	18
Fat Kg	Protein KG
12.0	6.2
Fat %	Prot %
0.27	0.17

FERTILITY	
Calving Interval	Survival
-8.2	4.7

CALVING DIFFICULTY		
Records	Difficulty	Reliability
1323	2.4	97

MANAGEMENT				
Time	Temp	SCC	BCS	aAa Score
-1.6	0.10	0.02	1.4	

Sire:	GYDELAND EXCEL INCA S3F					
Dam:	NEXTGEN HZS BRID					
Dam Yields:	Milk Kgs	Fat Kgs	Ptn Kgs	F+P	BFat%	Ptn%
4 Lact	7180	335	267	602	4.66	3.72
Average	6168	279	226	505	4.50	3.64
Life (4 Lct)	24012	1077	874	1951	4.49	3.64
G Sire:	HAZEL MN SWEETDREAM					
G Dam:	BRACKHERD OJI BRID					
5 Lact	8253	333	291	624	4.03	3.53
Average	7136	291	250	540	4.08	3.50
Life (5 Lct)	37371	1528	1308	2836	4.09	3.50

CONFORMATION TRAITS

Overall Conform.

-1.4

Overall Udder

-1.7

Overall Feet & Legs

-1.3

FR2369 (IG) KILCORAN LOOKALIKE

DOB: 09/02/2015 22% Friesian

HB No. HOLIRLM211476480734

Bred by:
Andrew Leeson. Cuffesgrange, Co Kilkenny

EBI DEC. 2016	REL	10%	20%	30%	40%	MEAN	40%	30%	20%	10%
EBI 299	55%									
Prod. SI 80	67%									
Fert. SI 194	52%									
Calv. SI 37	52%									
Beef. SI -24	46%									
Maint. SI 20	42%									
Mgmt. SI -2	30%									
Health SI -7	49%									

• Massive Fertility Improver €194

• Use to improve Fat & Protein percentages

• Will reduce size and maintain condition

• From a 4% protein Dam

PRODUCTION	
Milk Kg	Solid Kg
-159	21
Fat Kg	Protein KG
13.6	7.8
Fat %	Prot %
0.35	0.24

FERTILITY	
Calving Interval	Survival
-9.5	6.3

CALVING DIFFICULTY		
Records	Difficulty	Reliability
NO CALVING SURVEY		

MANAGEMENT			
Time	Temp	SCC	BCS
17.0	0.06	0.14	1.5

Sire:	(IG) LISSANE PIRATE					
Dam:	KILCORAN WNE LUCY					
Dam Yields:	Milk Kgs	Fat Kgs	Ptn Kgs	F+P	BFat%	Ptn%
3 Lact	6887	322	286	608	4.68	4.15
Average	5656	277	230	507	4.91	4.06
Life (3 Lct)	16304	786	655	1441	4.82	4.02
G Sire:	WHINLEA NAUT EXCEL-ET S3F					
G Dam:	KILCORAN TZD LUCY 3702					
	Milk Kgs	Fat Kgs	Ptn Kgs	F+P	BFat%	Ptn%
4 Lact	6023	316	232	548	5.25	3.85
Average	5380	261	203	463	4.83	3.76
Life (5 Lct)	25456	1218	949	2167	4.78	3.73

CONFORMATION TRAITS

Overall Conform.

-1.7

Overall Udder

-1.9

Overall Feet & Legs

-1.6

FR2389 (IG) NEXTGEN YAD ORLA 598

DOB: 14/02/2015 34% Friesian

HB No. HOLIRLM151941610598

Bred by:
Teagasc, Moorepark, Co Cork

EBI DEC. 2016	REL	10%	20%	30%	40%	MEAN	40%	30%	20%	10%
EBI 282	48%									
Prod. SI 75	60%									
Fert. SI 167	42%									
Calv. SI 35	53%									
Beef. SI -21	43%									
Maint. SI 28	39%									
Mgmt. SI 5	15%									
Health SI -7	41%									

• Low Maintenance COWS

• Fertility Improver €167

• Will reduce size and maintain condition

PRODUCTION	
Milk Kg	Solid Kg
183	21
Fat Kg	Protein KG
8.0	12.6
Fat %	Prot %
0.01	0.11

FERTILITY	
Calving Interval	Survival
-9.1	4.5

CALVING DIFFICULTY		
Records	Difficulty	Reliability
NO CALVING SURVEY		

MANAGEMENT			
Time	Temp	SCC	BCS
-5.8	0.11	0.12	1.9

Sire:	(IG) DIAMOND ANDY					
Dam:	BALLYBRIDE MWH CINDERELLA					
Dam Yields:	Milk Kgs	Fat Kgs	Ptn Kgs	F+P	BFat%	Ptn%
3 Lact	6560	297	248	545	4.52	3.79
Average	5300	242	196	439	4.59	3.68
Life (3 Lct)	15734	718	582	1300	4.56	3.70
G Sire:	MURITAI APP WHISTLER S3F					
G Dam:	BALLYBRIDE BZR CINDERELLA					
	Milk Kgs	Fat Kgs	Ptn Kgs	F+P	BFat%	Ptn%
4 Lact	5703	238	222	460	4.18	3.90
Average	5292	225	204	429	4.26	3.85
Life (4 Lct)	20265	846	770	1616	4.17	3.80

CONFORMATION TRAITS

Overall Conform.

-1.9

Overall Udder

-1.7

Overall Feet & Legs

-1.7

YAD (IG) DIAMOND ANDY

DOB: 11/02/2013 34% Friesian

HB No. HOLIRLM211213621194



Dam Sister



LOW-MAINTENANCE

Bred by:
Fabian Jacob, Ballyragget, Co Kilkenny

EBI DEC. 2016	REL	10%	20%	30%	40%	MEAN	40%	30%	20%	10%
EBI 246	64%									
Prod. SI 96	70%									
Fert. SI 112	54%									
Calv. SI 32	91%									
Beef. SI -26	77%									
Maint. SI 30	55%									
Mgmt. SI 9	27%									
Health SI -6	51%									

- Low Maintenance cows +30
- Massive Fertility Improver €112
- Use to improve Milk Solids +30kgs
- From a 4% protein Family

PRODUCTION		FERTILITY		CALVING DIFFICULTY		
Milk Kg	Solid Kg	Calving Interval	Survival	Records	Difficulty	Reliability
138	30	-6.0	3.1	10139	2.1	99
Fat Kg	Protein KG					
16.9	13.6					
MANAGEMENT		aAa Score				
Fat %	Prot %	Time	Temp	SCC	BCS	
0.19	0.15	-8.8	0.19	0.08	1.3	516342

Sire:	MORRIS TF LAMONT S1F					
Dam:	DIAMOND BWZ AMBER					
Dam Yields:	Milk Kgs	Fat Kgs	Ptn Kgs	F+P	BFat%	Ptn%
4 Lact	8113	366	321	687	4.51	3.95
Average	7141	343	285	628	4.81	3.99
Life (4 Lct)	27479	1310	1088	2398	4.77	3.96
G Sire:	BAGWORTH ZANDER KEET					
G Dam:	DIAMOND UYC AMBER					
	Milk Kgs	Fat Kgs	Ptn Kgs	F+P	BFat%	Ptn%
4 Lact	7627	341	307	648	4.47	4.03
Average	6895	318	269	587	4.61	3.90
Life (6 Lct)	39840	1823	1538	3361	4.58	3.86

CONFORMATION TRAITS

Overall Conform.

-0.6

Overall Udder

-0.8

Overall Feet & Legs

-0.6

FR4018 (IG) HILLARY SAMSON

DOB: 27/01/2015 31% Friesian

HB No. HOLIRLM151157692241



Dam



LOW-MAINTENANCE

Bred by:
Cornelius Hartnett, Clonmeen, Banteer, Co Cork

EBI DEC. 2016	REL	10%	20%	30%	40%	MEAN	40%	30%	20%	10%
EBI 288	54%									
Prod. SI 93	68%									
Fert. SI 134	50%									
Calv. SI 49	53%									
Beef. SI -19	46%									
Maint. SI 23	41%									
Mgmt. SI 3	29%									
Health SI 6	49%									

- High production RPA son
- 34kgs solids
- Dam produced over 700kgs solids
- Over 30% Friesian

PRODUCTION		FERTILITY		CALVING DIFFICULTY		
Milk Kg	Solid Kg	Calving Interval	Survival	Records	Difficulty	Reliability
259	34	-5.2	5.8	NO CALVING SURVEY		
Fat Kg	Protein KG					
20.0	14.3					
MANAGEMENT						
Fat %	Prot %	Time	Temp	SCC	BCS	
0.16	0.10	0.8	0.09	-0.07	1.1	

Sire:	[IG] RHINCUE SUPER DANO 12					
Dam:	HILLARY BGZ SARAH 693 VG85					
Dam Yields:	Milk Kgs	Fat Kgs	Ptn Kgs	F+P	BFat%	Ptn%
5 Lact	8678	382	329	711	4.41	3.79
Average	7349	314	284	598	4.28	3.87
Life (6 Lct)	41651	1771	1597	3368	4.25	3.83
G Sire:	BAGWORTH CAMS AMBIENCE					
G Dam:	HILLARY NHS SARAH 512					
	Milk Kgs	Fat Kgs	Ptn Kgs	F+P	BFat%	Ptn%
8 Lact	6549	312	257	569	4.77	3.93
Average	5573	268	221	489	4.82	3.96
Life (8 Lct)	42935	2039	1686	3725	4.75	3.93

CONFORMATION TRAITS

Overall Conform.

-1.9

Overall Udder

-1.6

Overall Feet & Legs

-2.3

FR2079 (IG) MODELIGO LUKE

DOB: 07/03/2014 44% Friesian

HB No. HOLIRLM151620943800



LOW-MAINTENANCE

Bred by:
David Loneragan, Ballyduff, Co Waterford

EBI DEC. 2016	REL	10%	20%	30%	40%	MEAN	40%	30%	20%	10%
EBI 279	56%									
Prod. SI 87	67%									
Fert. SI 144	46%									
Calv. SI 47	84%									
Beef. SI -21	46%									
Maint. SI 23	41%									
Mgmt. SI 3	30%									
Health SI -3	48%									

- Great Protein Sire, +.17%
- 3 Generations 3.7% Prot.
- Should breed low maintenance cattle with strength

PRODUCTION	
Milk Kg	Solid Kg
29	29
Fat Kg	Protein KG
18.4	10.6
Fat %	Prot %
0.29	0.17

FERTILITY	
Calving Interval	Survival
-6.8	5.0

CALVING DIFFICULTY		
Records	Difficulty	Reliability
182	2.0	85

MANAGEMENT			
Time	Temp	SCC	BCS
-0.6	0.09	0.05	2.2

Sire:	ARKAN GH HORIZON S2F					
Dam:	MODELIGO UYC LUCY 2258					
Dam Yields:	Milk Kgs	Fat Kgs	Ptn Kgs	F+P	BFat%	Ptn%
6 Lact	6817	316	254	570	4.64	3.73
Average	6012	266	219	484	4.46	3.64
Life (7 Lct)	40056	1752	1444	3196	4.37	3.60
G Sire:	SRB COLLINS ROYAL HUGO					
G Dam:	MODELIGO WAU LUCY 1356					
	Milk Kgs	Fat Kgs	Ptn Kgs	F+P	BFat%	Ptn%
5 Lact	5064	227	182	409	4.48	3.59
Average	4745	214	174	388	4.49	3.66
Life (5 Lct)	21636	957	783	1740	4.42	3.62

CONFORMATION TRAITS

Overall Conform.

-2.0

Overall Udder

-2.2

Overall Feet & Legs

-2.2

FR2234 (IG) SAINTBRIGID PATRICK JOSEPH

DOB: 23/01/2015 31% Friesian

HB No. HOLIRLM141459471104



LOW-MAINTENANCE

Bred by:
John P Crowley, Hollyhill, Ballineen, Co Cork

EBI DEC. 2016	REL	10%	20%	30%	40%	MEAN	40%	30%	20%	10%
EBI 290	56%									
Prod. SI 82	67%									
Fert. SI 158	52%									
Calv. SI 53	68%									
Beef. SI -28	46%									
Maint. SI 23	42%									
Mgmt. SI 0	27%									
Health SI 1	49%									

- High Production PSZ son
- 3 generations of Dams still on farm
- Dam over 7,500kgs @ 3.82% Protein

PRODUCTION	
Milk Kg	Solid Kg
145	24
Fat Kg	Protein KG
11.6	12.5
Fat %	Prot %
0.10	0.13

FERTILITY	
Calving Interval	Survival
-7.5	5.4

CALVING DIFFICULTY		
Records	Difficulty	Reliability
23	1.8	62

MANAGEMENT			
Time	Temp	SCC	BCS
1.7	0.01	-0.03	1.5

Sire:	(IG) LISSANE PIRATE					
Dam:	SAINTBRIGID MOLLY 7 VG85					
Dam Yields:	Milk Kgs	Fat Kgs	Ptn Kgs	F+P	BFat%	Ptn%
2 Lact	7522	308	289	597	4.10	3.84
Average	6886	283	260	543	4.11	3.77
Life (3 Lct)	20290	831	762	1593	4.10	3.76
G Sire:	WHINLEA DAN SUPERSONIC-ET					
G Dam:	SAINTBRIGID MOLLY 6 VG85					
	Milk Kgs	Fat Kgs	Ptn Kgs	F+P	BFat%	Ptn%
4 Lact	7421	292	274	566	3.94	3.69
Average	6487	259	241	500	4.00	3.71
Life (6 Lct)	37908	1505	1394	2899	3.97	3.68

CONFORMATION TRAITS

Overall Conform.

-1.8

Overall Udder

-1.0

Overall Feet & Legs

-1.8

FR2034 (IG) GABRIEL GOLIATH

DOB: 08/02/2014 28% Friesian

HB No. HOLIRLM141163650761



FAT&PROTEIN%

Bred by:
Donal Mccarthy. Gurteenakilla, Ballydehob, Co Cork

FR4019 (IG) MOORABBY LEISTER

DOB: 17/02/2015 9% Friesian

HB No. HOLIRLM241064311865



HEALTH

Bred by:
Timothy Blackburn. Galbally, Co Tipperary

EBI DEC. 2016	REL	10%	20%	30%	40%	MEAN	40%	30%	20%	10%
EBI 245	59%									
Prod. SI 82	69%									
Fert. SI 111	52%									
Calv. SI 30	83%									
Beef. SI -10	47%									
Maint. SI 13	43%									
Mgmt. SI 8	29%									
Health SI 11	52%									

- Breed leader for health
- Great Prot. %
- 4 Generations over 3.8%Pr.
- WLY x KES x UYC x GMI

PRODUCTION		FERTILITY		CALVING DIFFICULTY		
Milk Kg	Solid Kg	Calving Interval	Survival	Records	Difficulty	Reliability
-23	28	-5.8	3.2	185	3.2	85
Fat Kg	Protein KG					
18.7	9.1					
MANAGEMENT						
Fat %	Prot %	Time	Temp	SCC	BCS	
0.34	0.18	-10.3	0.17	-0.21	1.3	

Sire:	IMLEACH LUCKY WHISTLER					
Dam:	GABRIEL ORLAITH					
Dam Yields:	Milk Kgs	Fat Kgs	Ptn Kgs	F+P	BFat%	Ptn%
4 Lact	7701	327	274	601	4.25	3.56
Average	6456	269	241	510	4.18	3.73
Life (7 Lct)	42084	1729	1551	3280	4.11	3.69
G Sire:	KELSTEIN E 164					
G Dam:	GABRIEL ROYAL GIRL					
	Milk Kgs	Fat Kgs	Ptn Kgs	F+P	BFat%	Ptn%
4 Lact	7239	311	289	600	4.30	4.00
Average	6586	286	255	541	4.35	3.87
Life (5 Lct)	31211	1343	1199	2542	4.30	3.84

CONFORMATION TRAITS

Overall Conform.

0.0

Overall Udder

0.4

Overall Feet & Legs

0.0

EBI DEC. 2016	REL	10%	20%	30%	40%	MEAN	40%	30%	20%	10%
EBI 283	51%									
Prod. SI 95	63%									
Fert. SI 129	49%									
Calv. SI 45	51%									
Beef. SI -7	43%									
Maint. SI 10	39%									
Mgmt. SI 1	15%									
Health SI 10	46%									

- 34kgs solids
- Tremendous BYJ Dam with over 600kgs solids
- +10 Health sub-index
- Great combination of Production, Health and Fertility

PRODUCTION		FERTILITY		CALVING DIFFICULTY		
Milk Kg	Solid Kg	Calving Interval	Survival	Records	Difficulty	Reliability
219	34	-6.1	4.5			
Fat Kg	Protein KG					
20.4	14.1					
MANAGEMENT						
Fat %	Prot %	Time	Temp	SCC	BCS	
0.19	0.12	5.4	0.06	-0.15	0.3	

Sire:	SEAROAD AWS PAMELA 1					
Dam:	MOORABBY BYJ LAURA 1311 EX90					
Dam Yields:	Milk Kgs	Fat Kgs	Ptn Kgs	F+P	BFat%	Ptn%
5 Lact	7658	337	279	616	4.41	3.64
Average	7061	307	253	560	4.36	3.58
Life (5 Lct)	34868	1512	1246	2758	4.34	3.57
G Sire:	BALLYDEHOB JUSTICE					
G Dam:	MOORABBY TYZ LAURA 1160					
	Milk Kgs	Fat Kgs	Ptn Kgs	F+P	BFat%	Ptn%
4 Lact	6793	269	228	497	3.96	3.36
Average	6248	246	212	458	3.93	3.39
Life (4 Lct)	23161	892	776	1668	3.85	3.35

CONFORMATION TRAITS

Overall Conform.

-0.7

Overall Udder

-0.1

Overall Feet & Legs

-0.9

YAB (IG) BARTLEMY ANDREW

DOB: 02/02/2014 22% Friesian

HB No. HOLIRLM151655781269

Bred by:
John Joe Barry, Leamlara, Co Cork

FR2371 (IG) ARDRAGOLD PARKER

DOB: 21/01/2015 19% Friesian

HB No. HOLIRLM141726761292

Bred by:
Denis O'Mahony, Crookstown, Co Cork

EBI DEC. 2016	REL	10%	20%	30%	40%	MEAN	40%	30%	20%	10%
EBI 280	59%									
Prod. SI 67	68%									
Fert. SI 150	51%									
Calv. SI 45	90%									
Beef. SI -22	51%									
Maint. SI 23	46%									
Mgmt. SI 6	29%									
Health SI 10	51%									

• No. 4 bull on active bull list

• Outstanding Conformation, Production and Health

• VG88 Dam with 3.8% Protein

• Over 26kgs solids and +10 Health Sub-index

PRODUCTION		FERTILITY		CALVING DIFFICULTY		
Milk Kg	Solid Kg	Calving Interval	Survival	Records	Difficulty	Reliability
152	26	-6.9	5.4	1124	2.4	97
Fat Kg	Protein KG					
16.9	9.5					
MANAGEMENT		aAa Score				
Fat %	Prot %	Time	Temp	SCC	BCS	
0.18	0.08	-6.7	0.14	-0.18	1.6	513462

Sire:	IMLEACH LUCKY WHISTLER					
Dam:	BARTLEMY LPP ASTER 737 VG88					
Dam Yields:	Milk Kgs	Fat Kgs	Ptn Kgs	F+P	BFat%	Ptn%
4 Lact	7672	351	292	643	4.57	3.81
Average	7225	327	269	596	4.52	3.72
Life (2 Lct)	14428	651	536	1187	4.51	3.71
G Sire:	LAKESIDE VCP PAN PIPER ET					
G Dam:	BARTLEMY HRZ ASTER					
	Milk Kgs	Fat Kgs	Ptn Kgs	F+P	BFat%	Ptn%
2 Lact	7097	260	267	527	3.66	3.76
Average	6130	227	227	453	3.70	3.68
Life (2 Lct)	11388	414	414	828	3.64	3.64

CONFORMATION TRAITS

Overall Conform.

0.5

Overall Udder

0.2

Overall Feet & Legs

0.7

EBI DEC. 2016	REL	10%	20%	30%	40%	MEAN	40%	30%	20%	10%
EBI 286	50%									
Prod. SI 90	61%									
Fert. SI 144	46%									
Calv. SI 51	53%									
Beef. SI -13	45%									
Maint. SI 5	40%									
Mgmt. SI 3	15%									
Health SI 6	44%									

• Top SEW son with over 29kgs solids

• Dam produced over 7,700kgs @ 3.88% Protein

• +6 Health

PRODUCTION		FERTILITY		CALVING DIFFICULTY		
Milk Kg	Solid Kg	Calving Interval	Survival	Records	Difficulty	Reliability
159	29	-7.6	4.2			
Fat Kg	Protein KG					
16.2	13.2					
MANAGEMENT		aAa Score				
Fat %	Prot %	Time	Temp	SCC	BCS	
0.16	0.14	5.0	0.12	-0.09	0.9	

NO CALVING SURVEY

Sire:	SEAROAD AWS PAMELA 1					
Dam:	ARDRAGOLD BHZ POLLY 978 VG87					
Dam Yields:	Milk Kgs	Fat Kgs	Ptn Kgs	F+P	BFat%	Ptn%
4 Lact	7777	432	302	734	5.56	3.88
Average	6807	344	259	603	5.00	3.78
Life (4 Lct)	26651	1340	1013	2353	5.03	3.80
G Sire:	BALLYBROOK ASHLING JUSTICE					
G Dam:	ARDRAGOLD RUU POLLY 608					
	Milk Kgs	Fat Kgs	Ptn Kgs	F+P	BFat%	Ptn%
3 Lact	8128	397	273	670	4.88	3.35
Average	6933	312	236	547	4.42	3.40
Life (4 Lct)	27047	1208	915	2123	4.47	3.38

CONFORMATION TRAITS

Overall Conform.

-1.6

Overall Udder

-1.1

Overall Feet & Legs

-1.7

FR2235 (IG) BALLAGH PRINCE SPICE

DOB: 29/01/2015 16% Friesian

HB No. HOLIRLM371268281070

Bred by:
Patrick Redmond, Enniscorthy Co Wexford

EBI DEC. 2016	REL	10%	20%	30%	40%	MEAN	40%	30%	20%	10%
EBI 275	58%									
Prod. SI 83	70%									
Fert. SI 141	55%									
Calv. SI 54	66%									
Beef. SI -15	46%									
Maint. SI 10	42%									
Mgmt. SI -2	28%									
Health SI 4	52%									

• PSZ son bred from outstanding LDU daughter

• Dam over 8,700kgs @ 3.82%Protein

• Great overall conformation

• Great balance of Conformation, Production, Fertility and Health

PRODUCTION		FERTILITY		CALVING DIFFICULTY	
Milk Kg	Solid Kg	Calving Interval	Survival	Records	Difficulty
85	22	-7.2	4.4	NO CALVING SURVEY	
Fat Kg	Protein KG				
10.0	12.1				
Fat %	Prot %	MANAGEMENT			
0.11	0.16	Time	Temp	SCC	BCS
		6.1	-0.02	-0.06	1.3

Sire:	(IG) LISSANE PIRATE					
Dam:	BALLAGH NHS LDU SPICE					
Dam Yields:	Milk Kgs	Fat Kgs	Ptn Kgs	F+P	BFat%	Ptn%
2 Lact	8027	322	308	630	4.01	3.83
Average	7609	295	279	574	3.87	3.67
Life (4 Lct)	30215	1169	1108	2277	3.87	3.67
G Sire:	O-BEE MANFRED JUSTICE ET					
G Dam:	BALLAGH NHS SPICE 2					
	Milk Kgs	Fat Kgs	Ptn Kgs	F+P	BFat%	Ptn%
3 Lact	8146	235	294	529	2.88	3.61
Average	7080	226	257	483	3.20	3.64
Life (4 Lct)	27807	887	1011	1898	3.19	3.64

CONFORMATION TRAITS

Overall Conform.

0.3

Overall Udder

-0.2

Overall Feet & Legs

0.6

FR4023 (IG) WATERWHEEL ROYAL

DOB: 20/03/2015 19% Friesian

HB No. HOLIRLM161971532675

Bred by:
Patrick John Kelly, Lifford Co Donegal

EBI DEC. 2016	REL	10%	20%	30%	40%	MEAN	40%	30%	20%	10%
EBI 266	57%									
Prod. SI 87	69%									
Fert. SI 150	55%									
Calv. SI 35	54%									
Beef. SI -24	46%									
Maint. SI 13	43%									
Mgmt. SI 1	34%									
Health SI 4	52%									

• Tremendous combination of Production, Health and Fertility

• Dam over 7,500kgs @ 3.8% Pr

• Bred in large Spring calving herd

PRODUCTION		FERTILITY		CALVING DIFFICULTY	
Milk Kg	Solid Kg	Calving Interval	Survival	Records	Difficulty
166	27	-7.9	4.3	NO CALVING SURVEY	
Fat Kg	Protein KG				
13.6	13.2				
Fat %	Prot %	MANAGEMENT			
0.12	0.13	Time	Temp	SCC	BCS
		-3.6	0.01	-0.07	2.1

Sire:	(IG) LISSANE PIRATE					
Dam:	WATERWHEEL OJI THELMA 1181					
Dam Yields:	Milk Kgs	Fat Kgs	Ptn Kgs	F+P	BFat%	Ptn%
4 Lact	8712	335	328	663	3.85	3.77
Average	7598	300	281	581	3.96	3.70
Life (6 Lct)	45621	1798	1693	3491	3.94	3.71
G Sire:	(IG) KIPPANE VAMPIRE					
G Dam:	WATERWHEEL HTO THELMA 608 GP					
	Milk Kgs	Fat Kgs	Ptn Kgs	F+P	BFat%	Ptn%
8 Lact	7188	324	260	584	4.50	3.61
Average	6782	296	239	535	4.36	3.52
Life (7 Lct)	52432	2324	1885	4209	4.43	3.60

CONFORMATION TRAITS

Overall Conform.

-1.3

Overall Udder

-1.9

Overall Feet & Legs

-1.4

LWR (IG) LONGVIEW RELIABLE

DOB: 29/10/2013 25% Friesian

HB No. HOLIRLM141731241849



A2

ALL-ROUNDER

Bred by:
James J Long, Crookstown, Co Cork

HZB (IG) BALLYDEHOB PAT 1356

DOB: 18/01/2013 0% Friesian

HB No. HOLIRLM141163881356



A2

ALL-ROUNDER

Bred by:
Robert Shannon, Ballydehob, Co Cork

EBI DEC. 2016	REL	10%	20%	30%	40%	MEAN	40%	30%	20%	10%
EBI 256	59%									
Prod. SI 92	66%									
Fert. SI 124	51%									
Calv. SI 49	91%									
Beef. SI -14	56%									
Maint. SI -2	48%									
Mgmt. SI 2	29%									
Health SI 5	50%									

• No. 1 used Bull Spring '16

• Great Health and Solids

• +0.18% Protein

• Outstanding reports on first calves

• Dam over 9,000kgs @3.75% Pr

PRODUCTION		FERTILITY		CALVING DIFFICULTY		
Milk Kg	Solid Kg	Calving Interval	Survival	Records	Difficulty	Reliability
79	25	-6.0	4.1	8775	2.5	99
Fat Kg	Protein KG					
11.7	13.1					
MANAGEMENT		aAa Score				
Fat %	Prot %	Time	Temp	SCC	BCS	
0.14	0.18	-7.2	0.01	-0.01	-0.4	534126

Sire:	(IG) CASTLEBLAGH ODIE					
Dam:	LONGVIEW DONEEN JAN VG86					
Dam Yields:	Milk Kgs	Fat Kgs	Ptn Kgs	F+P	BFat%	Ptn%
4 Lact	9251	327	347	674	3.53	3.75
Average	7825	301	299	600	3.88	3.83
Life (5 Lct)	38759	1492	1482	2974	3.85	3.82
G Sire:	DONEEN MARLEEN HUGO					
G Dam:	LONGVIEW NOEL JAN					
	Milk Kgs	Fat Kgs	Ptn Kgs	F+P	BFat%	Ptn%
3 Lact	6521	284	238	522	4.36	3.66
Average	6350	264	224	488	4.16	3.53
Life (4 Lct)	24983	1038	880	1918	4.15	3.52

CONFORMATION TRAITS

Overall Conform.

-1.6

Overall Udder

-1.4

Overall Feet & Legs

-1.4

EBI DEC. 2016	REL	10%	20%	30%	40%	MEAN	40%	30%	20%	10%
EBI 255	67%									
Prod. SI 67	72%									
Fert. SI 132	62%									
Calv. SI 41	92%									
Beef. SI 0	74%									
Maint. SI 2	56%									
Mgmt. SI 10	34%									
Health SI 4	57%									

• Hugely popular Pedigree Sire

• Great balance Production & Solids

• From great Cow Family with 3 generations of EX in pedigree

• 1st Milking Dtr due this spring, looks outstanding

PRODUCTION		FERTILITY		CALVING DIFFICULTY		
Milk Kg	Solid Kg	Calving Interval	Survival	Records	Difficulty	Reliability
142	24	-6.0	4.9	15072	2.4	99
Fat Kg	Protein KG					
13.8	9.8					
MANAGEMENT		aAa Score				
Fat %	Prot %	Time	Temp	SCC	BCS	
0.13	0.09	-8.9	0.23	-0.02	1.5	435126

Sire:	PARKDUV MARK					
Dam:	BALLYDEHOB OMAN PATSY 2 EX92 2E					
Dam Yields:	Milk Kgs	Fat Kgs	Ptn Kgs	F+P	BFat%	Ptn%
4 Lact	11362	515	403	918	4.54	3.55
Average	9731	437	342	779	4.48	3.52
Life (7 Lct)	57539	2576	2019	4595	4.48	3.51
G Sire:	O-BEE MANFRED JUSTICE ET TV TL					
G Dam:	BALLYDEHOB GMI PATSY EX90					
	Milk Kgs	Fat Kgs	Ptn Kgs	F+P	BFat%	Ptn%
5 Lact	10756	451	381	832	4.19	3.54
Average	8843	377	316	692	4.25	3.61
Life (7 Lct)	63192	2690	2258	4948	4.26	3.57

CONFORMATION TRAITS

Overall Conform.

0.0

Overall Udder

-0.2

Overall Feet & Legs

0.0

FR4017 (IG) MILEWATER LEON

DOB: 02/02/2015 19% Friesian

HB No. HOLIRLM151047871151

Bred by:
Kevin Kelleher, Whitechurch, Co Cork

ALL-ROUNDER

EBI DEC. 2016	REL	10%	20%	30%	40%	MEAN	40%	30%	20%	10%
EBI 255	50%									
Prod. SI 68	61%									
Fert. SI 150	48%									
Calv. SI 52	53%									
Beef. SI -10	42%									
Maint. SI -3	38%									
Mgmt. SI -2	14%									
Health SI 1	45%									

• Outstanding
New Type and
Production Sire

• 4 Generations of
Dam VG

• VG 88 Dam with
over 9,500kgs @
3.8% Pr

PRODUCTION

Milk Kg	Solid Kg
113	24
Fat Kg	Protein KG
14.1	9.6
Fat %	Prot %
0.16	0.10

FERTILITY

Calving Interval	Survival
-7.3	5.0

CALVING DIFFICULTY

Records	Difficulty	Reliability
NO CALVING SURVEY		

MANAGEMENT

Time	Temp	SCC	BCS
-6.0	-0.09	-0.01	1.1

Sire:	RADNEY LEVI 5					
Dam:	MILEWATER OYK LADYBIRD VG88					
Dam Yields:	Milk Kgs	Fat Kgs	Ptn Kgs	F+P	BFat%	Ptn%
3 Lact	9551	360	360	720	3.77	3.77
Average	8234	313	307	620	3.82	3.72
Life (3 Lct)	23768	905	884	1789	3.81	3.72
G Sire:	CO-OP OMAN LOYDIE-ET					
G Dam:	MILEWATER FRA LADYBIRD VG87					
	Milk Kgs	Fat Kgs	Ptn Kgs	F+P	BFat%	Ptn%
4 Lact	8607	328	304	632	3.81	3.53
Average	7504	295	265	560	3.93	3.52
Life (5 Lct)	37262	1461	1313	2774	3.92	3.52

CONFORMATION TRAITS

Overall Conform.
0.2
Overall Udder
0.7
Overall Feet & Legs
0.4

FR2114 CLORANE BENNY -32

DOB: 24/11/2013 6% Friesian

HB No. HOLIRLM241458572242

Bred by:
Thomas Relihan, Port, Adare, Co Limerick

ALL-ROUNDER

EBI DEC. 2016	REL	10%	20%	30%	40%	MEAN	40%	30%	20%	10%
EBI 221	63%									
Prod. SI 46	72%									
Fert. SI 120	63%									
Calv. SI 53	74%									
Beef. SI -1	46%									
Maint. SI -2	45%									
Mgmt. SI 5	31%									
Health SI -1	56%									

• 3 GENERATIONS
OF DAMS 3.7%PR

• Great sire line, NFT
x OJI x RUU x AHD

• Great combination
of production and
coformation

PRODUCTION

Milk Kg	Solid Kg
167	20
Fat Kg	Protein KG
12.7	7.3
Fat %	Prot %
0.10	0.03

FERTILITY

Calving Interval	Survival
-5.2	4.6

CALVING DIFFICULTY

Records	Difficulty	Reliability
74	2.1	74

MANAGEMENT

Time	Temp	SCC	BCS
-8.4	0.10	0.06	0.7

Sire:	COOLNASOON FAIRGALT 2					
Dam:	CLORANE BRONWY 147 GP81 2YR					
Dam Yields:	Milk Kgs	Fat Kgs	Ptn Kgs	F+P	BFat%	Ptn%
4 Lact	8917	343	326	669	3.85	3.66
Average	8013	322	289	611	4.03	3.60
Life (5 Lct)	39939	1602	1439	3041	4.01	3.60
G Sire:	O-BEE MANFRED JUSTICE ET TV TL					
G Dam:	CLORANE BRONWYN VG87					
	Milk Kgs	Fat Kgs	Ptn Kgs	F+P	BFat%	Ptn%
4 Lact	8917	343	326	669	3.85	3.66
Average	8013	322	289	611	4.03	3.60
Life (5 Lct)	39939	1602	1439	3041	4.01	3.60

CONFORMATION TRAITS

Overall Conform.
0.4
Overall Udder
1.1
Overall Feet & Legs
0.5

FR2233 (IG) TAMARIU HAROLD

DOB: 02/02/2015 12% Friesian

HB No. HOLIRLM141609191010

Bred by:
Michael Sheehan, Ballinhassig, Cork Co Cork

KZK (IG) CAHERDERG LOCKIE

DOB: 04/02/2012 22% Friesian

HB No. HOLIRLM141763890827

Bred by:
Pat Cronin, Kilnamartyra, Macroom Co Cork

EBI DEC. 2016	REL	10%	20%	30%	40%	MEAN	40%	30%	20%	10%
EBI 280	50%									
Prod. SI 86	59%									
Fert. SI 161	44%									
Calv. SI 43	74%									
Beef. SI -7	41%									
Maint. SI -2	38%									
Mgmt. SI 0	14%									
Health SI -2	42%									

- Top Protein Sire
- 14kgs Protein @ +0.15% Protein
- Dam over 7,500kgs @ 3.75% Pr
- Available Sexed

PRODUCTION	
Milk Kg	Solid Kg
156	21
Fat Kg	Protein KG
6.9	14.1
Fat %	Prot %
0.01	0.15

FERTILITY	
Calving Interval	Survival
-8.5	4.7

CALVING DIFFICULTY		
Records	Difficulty	Reliability
50	3.0	70

MANAGEMENT				
Time	Temp	SCC	BCS	
0.9	0.02	0.01	0.6	

Sire:	(IG) CURRIHEVERN RUDOLPH					
Dam:	TAMARIU HXL HAYLEY 714 VG86					
Dam Yields:	Milk Kgs	Fat Kgs	Ptn Kgs	F+P	BFat%	Ptn%
4 Lact	7531	287	283	570	3.81	3.75
Average	6721	254	246	500	3.78	3.66
Life (5 Lct)	32269	1205	1168	2373	3.73	3.62
G Sire:	HILLSDALE HARRY					
G Dam:	TAMARIU HAYLEY 490					
	Milk Kgs	Fat Kgs	Ptn Kgs	F+P	BFat%	Ptn%
7 Lact	8519	294	303	597	3.45	3.56
Average	7499	258	271	529	3.44	3.61
Life (8 Lct)	52654	1800	1894	3694	3.42	3.60

CONFORMATION TRAITS

Overall Conform.

-0.3

Overall Udder

-0.4

Overall Feet & Legs

0.0

EBI DEC. 2016	REL	10%	20%	30%	40%	MEAN	40%	30%	20%	10%
EBI 258	71%									
Prod. SI 78	87%									
Fert. SI 135	55%									
Calv. SI 50	88%									
Beef. SI -5	83%									
Maint. SI -3	63%									
Mgmt. SI 3	56%									
Health SI 0	57%									

- Improved EBI with milking dtrs.
- No. 1 Dtr. proven bull
- Breeding average size Dtrs. with good udders

PRODUCTION	
Milk Kg	Solid Kg
208	29
Fat Kg	Protein KG
16.5	12.0
Fat %	Prot %
0.14	0.08

FERTILITY	
Calving Interval	Survival
-6.7	4.3

CALVING DIFFICULTY		
Records	Difficulty	Reliability
257	2.2	89

MANAGEMENT				
Time	Temp	SCC	BCS	
-9.6	0.03	-0.04	0.0	

Daughters	Herds
69	40

aAa Score
435216

Sire:	HSS VHA LOCHINVAR-ET S3F					
Dam:	CAHERDERG RUU CAROL 2					
Dam Yields:	Milk Kgs	Fat Kgs	Ptn Kgs	F+P	BFat%	Ptn%
5 Lact	7114	357	268	625	5.01	3.77
Average	6491	313	234	546	4.82	3.59
Life (7 Lct)	43042	2029	1521	3550	4.71	3.53
G Sire:	RUUD 22					
G Dam:	CAHERDERG LEW CAROL 3					
	Milk Kgs	Fat Kgs	Ptn Kgs	F+P	BFat%	Ptn%
5 Lact	8526	373	317	690	4.38	3.72
Average	7849	343	289	632	4.38	3.68
Life (7 Lct)	52190	2270	1906	4176	4.35	3.65

CONFORMATION TRAITS

Overall Conform.

-0.2

Overall Udder

-0.4

Overall Feet & Legs

-1.3

RBH (IG) SRUTHAN ROBERTO

DOB: 26/01/2012 37% Friesian

HB No. HOLIRLM141622741531



NCBC
Ireland
Genetics

Bred by:
Martin Coleman. Fartha, Belgooly, Co Cork

• Huge lift in EBI with
milking dtrs.

• + 32 kgs solids

• Dtrs Average, 5462
kgs @ 4.52% BF
and 3.66% PR

• Dtrs show alot
of strength and
average size

EBI DEC. 2016	REL	10%	20%	30%	40%	MEAN	40%	30%	20%	10%
EBI 244	67%									
Prod. SI 86	75%									
Fert. SI 127	55%									
Calv. SI 40	92%									
Beef. SI -16	81%									
Maint. SI 10	57%									
Mgmt. SI 4	47%									
Health SI -6	46%									

PRODUCTION	
Milk Kg	Solid Kg
122	31
Fat Kg	Protein KG
19.5	11.5
Fat %	Prot %
0.25	0.13

FERTILITY	
Calving Interval	Survival
-6.9	3.4

CALVING DIFFICULTY		
Records	Difficulty	Reliability
1126	4.5	97

MANAGEMENT			
Time	Temp	SCC	BCS
-3.3	0.09	0.07	1.3

aAa Score
561342

Sire:	SCOTTS VHA HYDRAULIC S2F					
Dam:	SRUTHAN KNW ROSIE 1262					
Dam Yields:	Milk Kgs	Fat Kgs	Ptn Kgs	F+P	BFat%	Ptn%
4 Lact	7441	333	276	609	4.47	3.71
Average	5996	275	220	495	4.59	3.68
Life (5 Lct)	32412	1529	1223	2752	4.72	3.77
G Sire:	KIERNANS NORWESTER S1F					
G Dam:	SRUTHAN GMI ROSIE					
	Milk Kgs	Fat Kgs	Ptn Kgs	F+P	BFat%	Ptn%
4 Lact	5581	235	218	453	4.21	3.90
Average	5529	238	210	448	4.32	3.80
Life (7 Lct)	36628	1563	1378	2941	4.27	3.76

CONFORMATION TRAITS

Overall Conform.

-1.4

Overall Udder

-1.4

Overall Feet & Legs

-1.4

JMR (IG) MOUNTRIVERS JESTER

DOB: 11/04/2012 53% Friesian

HB No. HOLIRLM131510760857



NCBC
Ireland
Genetics

Bred by:
Danny Bermingham. Doonbeg, Co Clare

• Improved EBI with
milking dtrs.

• High health sire

• Breeding smaller
cows with strength

EBI DEC. 2016	REL	10%	20%	30%	40%	MEAN	40%	30%	20%	10%
EBI 231	66%									
Prod. SI 71	81%									
Fert. SI 128	47%									
Calv. SI 27	85%									
Beef. SI -15	84%									
Maint. SI 13	59%									
Mgmt. SI 2	54%									
Health SI 4	49%									

PRODUCTION	
Milk Kg	Solid Kg
178	22
Fat Kg	Protein KG
10.0	11.5
Fat %	Prot %
0.05	0.09

FERTILITY	
Calving Interval	Survival
-7.1	3.3

MANAGEMENT			
Time	Temp	SCC	BCS
-9.3	-0.02	-0.08	0.2

CALVING DIFFICULTY		
Records	Difficulty	Reliability
197	2.3	86

Daughters	Herds
40	29

Sire:	SAVANNAHS HF HAMMER S1F					
Dam:	MOUNTRIVERS JESSIE 43 10					
Dam Yields:	Milk Kgs	Fat Kgs	Ptn Kgs	F+P	BFat%	Ptn%
2 Lact	5851	223	208	431	3.82	3.56
Average	5266	203	181	384	3.86	3.43
Life (2 Lct)	9283	351	318	669	3.78	3.43
G Sire:	HALLS HD PRIMETIME-ET S2F					
G Dam:	MOUNTRIVERS TIH MOIRA					
	Milk Kgs	Fat Kgs	Ptn Kgs	F+P	BFat%	Ptn%
3 Lact	6172	208	223	431	3.37	3.61
Average	5497	189	195	384	3.47	3.55
Life (3 Lct)	14520	492	508	1000	3.39	3.50

CONFORMATION TRAITS

Overall Conform.

-1.2

Overall Udder

-1.0

Overall Feet & Legs

-0.9

RPA (IG) RHINCRUE SUPER DANO 12

DOB: 25/02/2012 28% Friesian

HB No. HOLIRLM351312621533

Bred by:
Michael Hunt, Rhincrew, Youghal, Co Waterford**PBM (IG) BALLINABORTA PRIMO**

DOB: 14/02/2011 47% Friesian

HB No. HOLIRLM151021782313

Bred by:
Patrick Tattan, Carrig Na Bhfear, Co Chorcaí

EBI DEC. 2016	REL	10%	20%	30%	40%	MEAN	40%	30%	20%	10%
EBI 215	80%									
Prod. SI 78	93%									
Fert. SI 81	67%									
Calv. SI 57	95%									
Beef. SI -20	94%									
Maint. SI 18	62%									
Mgmt. SI 4	64%									
Health SI -3	67%									

- Dtr proven sire
- 31 kgs solids
- Breeding smaller cows with strength
- WDS x HMY

Daughters	Herds
134	74

PRODUCTION	
Milk Kg	Solid Kg
142	31
Fat Kg	Protein KG
20.0	10.5
Fat %	Prot %
0.24	0.10

FERTILITY	
Calving Interval	Survival
-2.8	3.8

CALVING DIFFICULTY		
Records	Difficulty	Reliability
12672	2.5	99

MANAGEMENT				
Time	Temp	SCC	BCS	aAa Score
-0.7	0.12	0.05	2.0	531462

Sire:	WHINLEA DAN SUPERSONIC-ET					
Dam:	RHINCRUE FUCHIA 22					
Dam Yields:	Milk Kgs	Fat Kgs	Ptn Kgs	F+P	BFat%	Ptn%
4 Lact	8016	486	312	798	6.07	3.90
Average	6944	382	259	640	5.48	3.72
Life (5 Lct)	32161	1729	1178	2907	5.38	3.66
G Sire:	HIGHMOUNT KENNY					
G Dam:	RHINCRUE FUCHIA 16					
	Milk Kgs	Fat Kgs	Ptn Kgs	F+P	BFat%	Ptn%
6 Lact	7111	304	269	573	4.27	3.79
Average	6582	293	245	537	4.46	3.72
Life (6 Lct)	38422	1701	1421	3122	4.43	3.70

CONFORMATION TRAITS

Overall Conform.

-2.8

Overall Udder

-2.6

Overall Feet & Legs

-2.5

EBI DEC. 2016	REL	10%	20%	30%	40%	MEAN	40%	30%	20%	10%
EBI 192	91%									
Prod. SI 101	99%									
Fert. SI 57	82%									
Calv. SI 28	99%									
Beef. SI -13	98%									
Maint. SI 12	90%									
Mgmt. SI 6	86%									
Health SI 1	88%									

- Daughter Proof with 34kgs solids
- Great Farmer Satisfaction
- Great BCS
- 45% Friesian

Daughters	Herds
4227	1501

PRODUCTION	
Milk Kg	Solid Kg
230	34
Fat Kg	Protein KG
18.0	15.5
Fat %	Prot %
0.15	0.13

FERTILITY	
Calving Interval	Survival
-2.6	2.0

CALVING DIFFICULTY		
Records	Difficulty	Reliability
45229	2.5	99

MANAGEMENT				
Time	Temp	SCC	BCS	aAa Score
3.8	0.22	-0.06	1.0	234165

Sire:	[IG] SUNNYBANK OMAN					
Dam:	BALLINABORTA UYC PATRICIA					
Dam Yields:	Milk Kgs	Fat Kgs	Ptn Kgs	F+P	BFat%	Ptn%
4 Lact	7137	293	259	552	4.11	3.62
Average	6407	261	230	491	4.08	3.59
Life (4 Lct)	26414	1077	951	2028	4.08	3.60
G Sire:	SRB COLLINS ROYAL HUGO					
G Dam:	BALLINABORTA DRH PATRICIA					
	Milk Kgs	Fat Kgs	Ptn Kgs	F+P	BFat%	Ptn%
4 Lact	7348	291	282	573	3.96	3.83
Average	6407	263	235	499	4.12	3.67
Life (10 Lct)	64208	2663	2369	5032	4.15	3.69

CONFORMATION TRAITS

Overall Conform.

-2.0

Overall Udder

-2.9

Overall Feet & Legs

0.6

CHQ (IG) CACANODE HAROLD

DOB: 03/02/2008 28% Friesian

HB No. HOLIRLM141806590662

Bred by:
Timothy O'Shea, Kilpatrick, Macroom, Co Cork**FR2030 (IG) FIRODA CENTURION 1**

DOB: 06/01/2014 91% Friesian

HB No. HOLIRLM211180361870

Bred by:
Peadar Healy, Firoda, Castlecomer, Co Kilkenny

EBI DEC. 2016	REL	10%	20%	30%	40%	MEAN	40%	30%	20%	10%
EBI 192	98%									
Prod. SI 57	99%									
Fert. SI 90	99%									
Calv. SI 36	99%									
Beef. SI -15	99%									
Maint. SI 12	94%									
Mgmt. SI 8	93%									
Health SI 5	88%									

- Sires Ideal Grazing Daughters
- Great Solids
- +0.19% Protein
- Good udders, feet and legs
- Breed leader in daughter fertility, solids and strength

Daughters	Herds
2104	824

PRODUCTION	
Milk Kg	Solid Kg
-205	21
Fat Kg	Protein KG
18.0	3.0
Fat %	Prot %
0.49	0.19

FERTILITY	
Calving Interval	Survival
-4.1	3.2

MANAGEMENT			
Time	Temp	SCC	BCS
-9.1	0.17	-0.06	1.4

CALVING DIFFICULTY		
Records	Difficulty	Reliability
6451	2.8	99

CONFORMATION TRAITS		
Conf.	Udder	F & L
0.6	0.5	0.7

DAUGHTER LACTS

305 Day Milk Recording Information					
Parity	Milk (kg)	Fat (kg)	Fat (%)	P (kg)	P (%)
1	5530	239	4.32	198	3.58
2	5960	258	4.33	219	3.67
3	6445	285	4.42	234	3.63
4	6425	282	4.39	239	3.72

Sire: DONEEN MARLEEN HUGO
 Dam: CACANODE MBH IRIS
 G Sire: MOUNTBEECH BLACKSTART ET
 G Dam: CACANODE JOS IRIS

EBI DEC. 2016	REL	10%	20%	30%	40%	MEAN	40%	30%	20%	10%
EBI 189	49%									
Prod. SI 5	55%									
Fert. SI 131	40%									
Calv. SI 61	85%									
Beef. SI -19	46%									
Maint. SI 8	43%									
Mgmt. SI -2	27%									
Health SI 5	40%									

- Outstanding British Friesian Sire
- Easy Calving
- High Production Friesian Sire
- Dam VG88
- Dam produced 8,300kgs @ 3.73% Pr

PRODUCTION	
Milk Kg	Solid Kg
-104	1
Fat Kg	Protein KG
2.2	-1.0
Fat %	Prot %
0.11	0.05

FERTILITY	
Calving Interval	Survival
-7.7	2.9

MANAGEMENT			
Time	Temp	SCC	BCS
-7.4	-0.11	-0.07	4.1

CALVING DIFFICULTY		
Records	Difficulty	Reliability
249	1.8	88

Sire:	[IG] BALLYNAGRANA CENTURION 2					
Dam:	FIRODA DVT POLLIE 1 VG88					
Dam Yields:	Milk Kgs	Fat Kgs	Ptn Kgs	F+P	BFat%	Ptn%
3 Lact	8301	294	310	604	3.54	3.73
Average	7498	285	276	561	3.82	3.68
Life (4 Lct)	29848	1134	1096	2230	3.80	3.67
G Sire:	DE VENNEN EGBERT					
G Dam:	FIRODA BEI POLLIE VG86					
2 Lact	7707	310	278	588	4.03	3.61
Average	7269	288	258	546	3.95	3.55
Life (5 Lct)	33440	1330	1185	2515	3.98	3.54

CONFORMATION TRAITS

Overall Conform.
-1.8
Overall Udder
-2.1
Overall Feet & Legs
-2.0

XGA (IG) GURRANES ADEMA 278

DOB: 22/02/2012 84% Friesian

HB No. HOLIRLM141462551278

**BRITISH-FRIESIAN**Bred by:
Michael O'Donovan, Gurrane, Ballineen, Co Cork**OZG (IG) COOLMOHAN GENNAUTICAL**

DOB: 20-APR-2013 81.25% Friesian

HB No. HOLIRLM151548551447

**BRITISH-FRIESIAN**Bred by:
Patrick O'Flynn, Kilworth, Co. Cork

EBI DEC. 2016	REL	10%	20%	30%	40%	MEAN	40%	30%	20%	10%
EBI 138	59%									
Prod. SI	32	61%								
Fert. SI	76	50%								
Calv. SI	27	91%								
Beef. SI	-4	69%								
Maint. SI	2	54%								
Mgmt. SI	5	32%								
Health SI	1	46%								

- High Farmer Satisfaction
- High Production Friesian Sire
- 3 Generations VG Dams
- PZI X Deangate Centurion
- +11kgs Solids
- Daughter calving this spring with great expectations

PRODUCTION	
Milk Kg	Solid Kg
23	11
Fat Kg	Protein KG
7.0	4.0
Fat %	Prot %
0.10	0.06

FERTILITY	
Calving Interval	Survival
-4.7	1.4

CALVING DIFFICULTY		
Records	Difficulty	Reliability
2543	4.1	98

MANAGEMENT				
Time	Temp	SCC	BCS	
-4.7	0.12	-0.08	3.3	

aAa Score
423651

Sire:	PIET ADEMA 186					
Dam:	GURRANES DEU ELMA 1004 VG86					
Dam Yields:	Milk Kgs	Fat Kgs	Ptn Kgs	F+P	BFat%	Ptn%
4 Lact	8537	316	304	620	3.70	3.56
Average	7814	289	281	570	3.71	3.59
Life (5 Lct)	41486	1530	1493	3023	3.69	3.60
G Sire:	DEANGATE CENTURION					
G Dam:	GURRANES SBH ELMA VG88					
	Milk Kgs	Fat Kgs	Ptn Kgs	F+P	BFat%	Ptn%
5 Lact	8548	358	308	0	4.19	3.60
Average	7170	306	266	572	4.27	3.71
Life (8 Lct)	58185	2489	2180	4669	4.28	3.75

CONFORMATION TRAITS

Overall Conform.

-1.0

Overall Udder

-1.3

Overall Feet & Legs

-1.0

EBI DEC. 2016	REL	10%	20%	30%	40%	MEAN	40%	30%	20%	10%
EBI 221	49%									
Prod. SI	-14	56%								
Fert. SI	174	37%								
Calv. SI	54	85%								
Beef. SI	-4	51%								
Maint. SI	15	45%								
Mgmt. SI	-3	20%								
Health SI	-2	38%								

- No 1 Friesian Sire Available
- High Solids
- Use to improve Fertility +€174

PRODUCTION	
Milk Kg	Solid Kg
-447	-12
Fat Kg	Protein KG
-5	-7
Fat %	Prot %
0.23	0.15

FERTILITY	
Calving Interval	Survival
-9.97	4.14

CALVING DIFFICULTY		
Records	Difficulty	Reliability
269	1.6	89%

MANAGEMENT				
Time	Temp	SCC	BCS	
-1.37	-0.1	0.01	4.36	

Sire:	BALLYNAGRANA NAUTICAL 19					
Dam:	COOLMOHAN GENIE IMAGE 1 EX90 3E					
Dam Yields:	Milk Kgs	Fat Kgs	Ptn Kgs	F+P	BFat%	Ptn%
6 Lact	8240	340	338	678	4.12	4.1
Average	7414	311	294	605	4.19	3.95
Life (8 Lct)	64482	2709	2545	5254	4.20	3.95
G Sire:	BALLYKENNEDY LYSSELL IMAGE ET					
G Dam:	COOLMOHAN NORTON GENIE 3					
	Milk Kgs	Fat Kgs	Ptn Kgs	F+P	BFat%	Ptn%
5 Lact	5905	258	220	478	4.38	3.72
Average	5336	230	193	422	4.31	3.61
Life (9 Lct)	45803	1943	1635	3578	4.24	3.57

CONFORMATION TRAITS

Overall Conform.

-0.38

Overall Udder

-3.99

Overall Feet & Legs

-3.45

RHS RAHEENARRAN MEB SOCHAR

DOB: 18/01/2006 100% Friesian

HB No. HOLIRLM211056171009

**BRITISH-FRIESIAN**Bred by:
Bryan Daniels, Kilmoganny, Co Kilkenny

- Top daughter proven sire
- Dam VG87 with 13 lactations
- 4th lactation daughters average 6,500kgs 4.15% BF 3.6% Pr
- Easy Calving

aAa Score

534162Daughters Herds
542 210

EBI DEC. 2016	REL	10%	20%	30%	40%	MEAN	40%	30%	20%	10%
EBI 168	96%									
Prod. SI -19	98%									
Fert. SI 135	98%									
Calv. SI 46	98%									
Beef. SI -20	98%									
Maint. SI 12	85%									
Mgmt. SI 4	86%									
Health SI 10	82%									

PRODUCTION

Milk Kg	Solid Kg
-374	-13
Fat Kg	Protein KG
-6.0	-7.0
Fat %	Prot %
0.18	0.12

FERTILITY

Calving Interval	Survival
-9.0	1.9

MANAGEMENT

Time	Temp	SCC	BCS
12.7	0.22	-0.15	2.5

CALVING DIFFICULTY

Records	Difficulty	Reliability
4115	2.1	99

CONFORMATION TRAITS

Conf.	Udder	F & L
-1.1	-0.9	-1.3

305 Day Milk Recording Information

Parity	Milk (kg)	Fat (kg)	Fat (%)	P (kg)	P (%)
1	5214	217	4.16	186	3.57
2	5840	244	4.18	211	3.61
3	6153	251	4.08	220	3.58
4	6530	271	4.15	234	3.58
5	6559	267	4.07	234	3.57

Sire: MOERBEKER BAS
 Dam: RAHEENARRAN HYLKE BRED A VG87
 G Sire: TITTENSER HYLKE
 G Dam: RAHEENARRAN GOY BRED A

YMZ (IG) KILDRINAGH MARTY

DOB: 11/02/2013 78% Friesian

HB No. HOLIRLM211169671152

**BRITISH-FRIESIAN**Bred by:
Edward Phelan, Woodgift, Co Kilkenny

EBI DEC. 2016	REL	10%	20%	30%	40%	MEAN	40%	30%	20%	10%
EBI 153	62%									
Prod. SI 20	67%									
Fert. SI 92	59%									
Calv. SI 47	81%									
Beef. SI -9	57%									
Maint. SI 8	50%									
Mgmt. SI -2	33%									
Health SI -4	55%									

PRODUCTION

Milk Kg	Solid Kg
-343	-2
Fat Kg	Protein KG
0.0	-2.0
Fat %	Prot %
0.23	0.19

FERTILITY

Calving Interval	Survival
-6.4	1.1

MANAGEMENT

Time	Temp	SCC	BCS
2.0	-0.05	0.09	3.6

- Tremendous VML Son
- Over 4% Protein Dam
- Over 20 MPSI
- Super Solids, +.19% Prot.

CALVING DIFFICULTY

Records	Difficulty	Reliability
138	2.2	82

aAa Score

462351**CONFORMATION TRAITS**

Overall Conform.
-1.9
Overall Udder
-2.6
Overall Feet & Legs
-1.9

Sire:	BARROWVALE MARTELL 12					
Dam:	KILDRINAGH SUSIE B TIH					
Dam Yields:	Milk Kgs	Fat Kgs	Ptn Kgs	F+P	BFat%	Ptn%
4 Lact	8721	377	328	705	4.32	3.76
Average	7489	308	288	596	4.10	3.85
Life (7 Lct)	52293	2155	2008	4163	4.12	3.84
G Sire:	TITTENSER HYLKE					
G Dam:	KILDRINAGH ERC SUSIE B L00					
	Milk Kgs	Fat Kgs	Ptn Kgs	F+P	BFat%	Ptn%
10 Lact	8102	378	309	0	4.67	3.82
Average	7679	329	285	614	4.27	3.71
Life (10 Lct)	74936	3198	2766	5964	4.27	3.69

JERSEY

JE4153 RUANUI TERIFIC DIESEL S3J

DOB:

HB No. JERNZLM000000315526



PRE-ORDER



EBI DEC. 2016	REL	10%	20%	30%	40%	MEAN	40%	30%	20%	10%
EBI 199	22%									
Prod. SI 84	32%									
Fert. SI 64	17%									
Calv. SI 35	18%									
Beef. SI -50	18%									
Maint. SI 64	14%									
Mgmt. SI 3	15%									
Health SI -1	14%									

• High Dtr Fertility in New Zealand

• High EBI Jersey Sire

• +26kgs Milk Solids

PRODUCTION		FERTILITY			
Milk Kg	Solid Kg	Calving Interval		Survival	
-206	26	-2.2		3.1	
Fat Kg	Protein KG	<div><div></div><div></div><div></div><div></div><div></div><div></div><div></div><div></div><div></div><div></div><div></div><div></div><div></div><div></div><div></div><div></div><div></div><div></div><div></div><div></div><div></div><div></div><div></div><div></div><div></div><div></div><div></div><div></div><div></div><div></div><div></div><div></div><div></div><div></div><div></div><div></div><div></div><div></div><div></div><div></div><div></div><div></div><div></div><div></div><div></div><div></div><div></div><div></div><div></div><div></div><div></div><div></div><div></div><div></div><div></div><div></div><div></div><div></div><div></div><div></div><div></div><div></div><div></div><div></div><div></div><div></div><div></div><div></div><div></div><div></div><div></div><div></div><div></div><div></div><div></div><div></div><div></div><div></div><div></div><div></div><div></div><div></div><div></div><div></div><div></div><div></div><div></div><div></div><div></div><div></div><div></div><div></div><div></div><div></div><div></div><div></div><div></div><div></div><div></div><div></div><div></div><div></div><div></div><div></div><div></div><div></div><div></div><div></div><div></div><div></div><div></div><div></div><div></div><div></div><div></div><div></div><div></div><div></div><div></div><div></div><div></div><div></div><div></div><div></div><div></div><div></div><div></div><div></div><div></div><div></div><div></div><div></div><div></div><div></div><div></div><div></div><div></div><div></div><div></div><div></div><div></div><div></div><div></div><div></div><div></div><div></div><div></div><div></div><div></div><div></div><div></div><div></div><div></div><div></div><div></div><div></div><div></div><div></div><div></div><div></div><div></div><div></div><div></div><div></div><div></div><div></div><div></div><div></div><div></div><div></div><div></div><div></div><div></div><div></div><div></div><div></div><div></div><div></div><div></div><div></div><div></div><div></div><div></div><div></div><div></div><div></div><div></div><div></div><div></div><div></div><div></div><div></div><div></div><div></div><div></div><div></div><div></div><div></div><div></div><div></div><div></div><div></div><div></div><div></div><div></div><div></div><div></div><div></div><div></div><div></div><div></div><div></div><div></div><div></div><div></div><div></div><div></div><div></div><div></div><div></div><div></div><div></div><div></div><div></div><div></div><div></div><div></div><div></div><div></div><div></div><div></div><div></div><div></div><div></div><div></div><div></div><div></div><div></div><div></div><div></div><div></div><div></div><div></div><div></div><div></div><div></div><div></div><div></div><div></div><div></div><div></div><div></div><div></div><div></div><div></div><div></div><div></div><div></div><div></div><div></div><div></div><div></div><div></div><div></div><div></div><div></div><div></div><div></div><div></div><div></div><div></div><div></div><div></div><div></div><div></div><div></div><div></div><div></div><div></div><div></div><div></div><div></div><div></div><div></div><div></div><div></div><div></div><div></div><div></div><div></div><div></div><div></div><div></div><div></div><div></div><div></div><div></div><div></div><div></div><div></div><div></div><div></div><div></div><div></div><div></div><div></div><div></div><div></div><div></div><div></div><div></div><div></div><div></div><div></div><div></div><div></div><div></div><div></div><div></div><div></div><div></div><div></div><div></div><div></div><div></div><div></div><div></div><div></div><div></div><div></div><div></div><div></div><div></div><div></div><div></div><div></div><div></div><div></div><div></div><div></div><div></div><div></div><div></div><div></div><div></div><div></div><div></div><div></div><div></div><div></div><div></div><div></div><div></div><div></div><div></div><div></div><div></div><div></div><div></div><div></div><div></div><div></div><div></div><div></div><div></div><div></div><div></div><div></div><div></div><div></div><div></div><div></div><div></div><div></div><div></div><div></div><div></div><div></div><div></div><div></div><div></div><div></div><div></div><div></div><div></div><div></div><div></div><div></div><div></div><div></div><div></div><div></div><div></div><div></div><div></div><div></div><div></div><div></div><div></div><div></div><div></div><div></div><div></div><div></div><div></div><div></div><div></div><div></div><div></div><div></div><div></div><div></div><div></div><div></div><div></div><div></div><div></div><div></div><div></div><div></div><div></div><div></div><div></div><div></div><div></div><div></div><div></div><div></div><div></div><div></div><div></div><div></div><div></div><div></div><div></div><div></div><div></div><div></div><div></div><div></div><div></div><div></div><div></div><div></div><div></div><div></div><div></div><div></div><div></div><div></div><div></div><div></div><div></div><div></div><div></div><div></div><div></div><div></div><div></div><div></div><div></div><div></div><div></div><div></div><div></div><div></div><div></div><div></div><div></div><div></div><div></div><div></div><div></div><div></div><div></div><div></div><div></div><div></div><div></div><div></div><div></div><div></div><div></div><div></div><div></div><div></div><div></div><div></div><div></div><div></div><div></div><div></div><div></div><div></div><div></div><div></div><div></div><div></div><div></div><div></div><div></div><div></div><div></div><div></div><div></div><div></div><div></div><div></div><div></div><div></div><div></div><div></div><div></div><div></div><div></div><div></div><div></div><div></div><div></div><div></div><div></div><div></div><div></div><div></div><div></div><div></div><div></div><div></div><div></div><div></div><div></div><div></div><div></div><div></div><div></div><div></div><div></div><div></div><div></div><div></div><div></div><div></div><div></div><div></div><div></div><div></div><div></div><div></div><div></div><div></div><div></div><div></div><div></div><div></div><div></div><div></div><div></div><div></div><div></div><div></div><div></div><div></div><div></div><div></div><div></div><div></div><div></div><div></div><div></div><div></div><div></div><div></div><div></div><div></div><div></div><div></div><div></div><div></div><div></div><div></div><div></div><div></div><div></div><div></div><div></div><div></div><div></div><div></div><div></div><div></div><div></div><div></div><div></div><div></div><div></div><div></div><div></div><div></div><div></div><div></div><div></div><div></div><div></div><div></div><div></div><div></div><div></div><div></div><div></div><div></div><div></div><div></div><div></div><div></div><div></div><div></div><div></div><div></div><div></div><div></div><div></div><div></div><div></div><div></div><div></div><div></div><div></div><div></div><div></div><div></div><div></div><div></div><div></div><div></div><div></div><div></div><div></div><div></div><div></div><div></div><div></div><div></div><div></div><div></div><div></div><div></div><div></div><div></div><div></div><div></div><div></div><div></div><div></div><div></div><div></div><div></div><div></div><div></div><div></div><div></div><div></div><div></div><div></div><div></div><div></div><div></div><div></div><div></div><div></div><div></div><div></div><div></div><div></div><div></div><div></div><div></div><div></div><div></div><div></div><div></div><div></div><div></div><div></div><div></div><div></div><div></div><div></div><div></div><div></div><div></div><div></div><div></div><div></div><div></div><div></div><div></div><div></div><div></div><div></div><div></div><div></div><div></div><div></div><div></div><div></div><div></div><div></div><div></div><div></div><div></div><div></div><div></div><div></div><div></div><div></div><div></div><div></div><div></div><div></div><div></div><div></div><div></div><div></div><div></div><div></div><div></div><div></div><div></div><div></div><div></div><div></div><div></div><div></div><div></div><div></div><div></div><div></div><div></div><div></div><div></div><div></div><div></div><div></div><div></div><div></div><div></div><div></div><div></div><div></div><div></div><div></div><div></div><div></div><div></div><div></div><div></div><div></div><div></div><div></div><div></div><div></div><div></div><div></div><div></div><div></div><div></div><div></div><div></div><div></div><div></div><div></div><div></div><div></div><div></div><div></div><div></div><div></div><div></div><div></div><div></div><div></div><div></div><div></div><div></div><div></div><div></div><div></div><div></div><div></div><div></div><div></div><div></div><div></div><div></div><div></div><div></div><div></div><div></div><div></div><div></div><div></div><div></div><div></div><div></div><div></div><div></div><div></div><div></div><div></div><div></div><div></div><div></div><div></div><div></div><div></div><div></div><div></div><div></div><div></div><div></div><div></div><div></div><div></div><div></div><div></div><div></div><div></div><div></div><div></div><div></div><div></div><div></div><div></div><div></div><div></div><div></div><div></div><div></div><div></div><div></div><div></div><div></div><div></div><div></div><div></div><div></div><div></div><div></div><div></div><div></div><div></div><div></div><div></div><div></div><div></div><div></div><div></div><div></div><div></div><div></div><div></div><div></div><div></div><div></div><div></div><div></div><div></div><div></div><div></div><div></div><div></div><div></div><div></div><div></div><div></div><div></div><div></div><div></div><div></div><div></div><div></div><div></div><div></div><div></div><div></div><div></div><div></div><div></div><div></div><div></div><div></div><div></div><div></div><div></div><div></div><div></div><div></div><div></div><div></div><div></div><div></div><div></div><div></div><div></div><div></div><div></div><div></div><div></div><div></div><div></div><div></div><div></div><div></div><div></div><div></div><div></div><div></div><div></div><div></div><div></div><div></div><div></div><div></div><div></div><div></div><div></div><div></div><div></div><div></div><div></div><div></div><div></div><div></div><div></div><div></div><div></div><div></div><div></div><div></div><div></div><div></div><div></div><div></div><div></div><div></div><div></div><div></div><div></div><div></div><div></div><div></div><div></div><div></div><div></div><div></div><div></div><div></div><div></div><div></div><div></div><div></div><div></div><div></div><div></div><div></div><div></div><div></div><div></div><div></div><div></div><div></div><div></div><div></div><div></div><div></div><div></div><div></div><div></div><div></div><div></div><div></div><div></div><div></div><div></div><div></div><div></div><div></div><div></div><div></div><div></div><div></div><div></div><div></div><div></div><div></div><div></div><div></div><div></div><div></div><div></div><div></div><div></div><div></div><div></div><div></div><div></div><div></div><div></div><div></div><div></div><div></div><div></div><div></div><div></div><div></div><div></div><div></div><div></div><div></div><div></div><div></div><div></div><div></div><div></div><div></div><div></div><div></div><div></div><div></div><div></div><div></div><div></div><div></div><div></div><div></div><div></div><div></div><div></div><div></div><div></div><div></div><div></div><div></div><div></div><div></div><div></div><div></div><div></div><div></div><div></div><div></div><div></div><div></div><div></div><div></div><div></div><div></div><div></div><div></div><div></div><div></div><div></div><div></div><div></div><div></div><div></div><div></div><div></div><div></div><div></div><div></div><div></div><div></div><div></div><div></div><div></div><div></div><div></div><div></div><div></div><div></div><div></div><div></div><div></div><div></div><div></div><div></div><div></div><div></div><div></div><div></div><div></div><div></div><div></div><div></div><div></div><div></div><div></div><div></div><div></div><div></div><div></div><div></div><div></div><div></div><div></div><div></div><div></div><div></div><div></div><div></div><div></div><div></div><div></div><div></div><div></div><div></div><div></div><div></div><div></div><div></div><div></div><div></div><div></div><div></div><div></div><div></div><div></div><div></div><div></div><div></div><div></div><div></div><div></div><div></div><div></div><div></div><div></div><div></div><div></div><div></div><div></div><div></div><div></div><div></div><div></div><div></div><div></div><div></div><div></div><div></div><div></div><div></div><div></div><div></div><div></div><div></div><div></div><div></div><div></div><div></div><div></div><div></div><div></div><div></div><div></div><div></div><div></div><div></div><div></div><div></div><div></div><div></div><div></div><div></div><div></div><div></div><div></div><div></div><div></div><div></div><div></div><div></div><div></div><div></div><div></div><div></div><div></div><div></div><div></div><div></div><div></div><div></div><div></div><div></div><div></div><div></div><div></div><div></div><div></div><div></div><div></div><div></div><div></div><div></div><div></div><div></div><div></div><div></div><div></div><div></div><div></div><div></div></div>			

aAa Score

456321

New Zealand Proof: 44% Reliability Genomic

NZ	BW	Dtr Fert	Longevity	SCC	BCS
	215	4	269	0	0.25

CALVING DIFFICULTY

Records Difficulty Reliability

NO CALVING SURVEY

Sire: LYNBROOK RG TERRIFIC ET
G Sire: OKURA LIKA MURMUR S3J
GD Sire: NOAKES NEVY S3J

JERSEY

JE4155 PUKETAWA KING CONNACHT JG

DOB:

HB No. JERNZLM000000315503



PRE-ORDER



EBI DEC. 2016	REL	10%	20%	30%	40%	MEAN	40%	30%	20%	10%
EBI 195	14%									
Prod. SI 95	22%									
Fert. SI 49	9%									
Calv. SI 28	10%									
Beef. SI -51	15%									
Maint. SI 69	14%									
Mgmt. SI 5	9%									
Health SI 0	3%									

• Use to improve milk solids +31kgs

• 2.6 Fertility in New Zealand

• 6% in New Zealand for Health

PRODUCTION		FERTILITY					
Milk Kg	Solid Kg	Calving Interval	Survival				
-160	31	-1.4	2.7				
Fat Kg	Protein KG	<div><div></div><div></div><div></div><div></div><div></div><div></div><div></div><div></div><div></div><div></div><div></div><div></div><div></div><div></div><div></div><div></div><div></div><div></div><div></div><div></div><div></div><div></div><div></div><div></div><div></div><div></div><div></div><div></div><div></div><div></div><div></div><div></div><div></div><div></div><div></div><div></div><div></div><div></div><div></div><div></div><div></div><div></div><div></div><div></div><div></div><div></div><div></div><div></div><div></div><div></div><div></div><div></div><div></div><div></div><div></div><div></div><div></div><div></div><div></div><div></div><div></div><div></div><div></div><div></div><div></div><div></div><div></div><div></div><div></div><div></div><div></div><div></div><div></div><div></div><div></div><div></div><div></div><div></div><div></div><div></div><div></div><div></div><div></div><div></div><div></div><div></div><div></div><div></div><div></div><div></div><div></div><div></div><div></div><div></div><div></div><div></div><div></div><div></div><div></div><div></div><div></div><div></div><div></div><div></div><div></div><div></div><div></div><div></div><div></div><div></div><div></div><div></div><div></div><div></div><div></div><div></div><div></div><div></div><div></div><div></div><div></div><div></div><div></div><div></div><div></div><div></div><div></div><div></div><div></div><div></div><div></div><div></div><div></div><div></div><div></div><div></div><div></div><div></div><div></div><div></div><div></div><div></div><div></div><div></div><div></div><div></div><div></div><div></div><div></div><div></div><div></div><div></div><div></div><div></div><div></div><div></div><div></div><div></div><div></div><div></div><div></div><div></div><div></div><div></div><div></div><div></div><div></div><div></div><div></div><div></div><div></div><div></div><div></div><div></div><div></div><div></div><div></div><div></div><div></div><div></div><div></div><div></div><div></div><div></div><div></div><div></div><div></div><div></div><div></div><div></div><div></div><div></div><div></div><div></div><div></div><div></div><div></div><div></div><div></div><div></div><div></div><div></div><div></div><div></div><div></div><div></div><div></div><div></div><div></div><div></div><div></div><div></div><div></div><div></div><div></div><div></div><div></div><div></div><div></div><div></div><div></div><div></div><div></div><div></div><div></div><div></div><div></div><div></div><div></div><div></div><div></div><div></div><div></div><div></div><div></div><div></div><div></div><div></div><div></div><div></div><div></div><div></div><div></div><div></div><div></div><div></div><div></div><div></div><div></div><div></div><div></div><div></div><div></div><div></div><div></div><div></div><div></div><div></div><div></div><div></div><div></div><div></div><div></div><div></div><div></div><div></div><div></div><div></div><div></div><div></div><div></div><div></div><div></div><div></div><div></div><div></div><div></div><div></div><div></div><div></div><div></div><div></div><div></div><div></div><div></div><div></div><div></div><div></div><div></div><div></div><div></div><div></div><div></div><div></div><div></div><div></div><div></div><div></div><div></div><div></div><div></div><div></div><div></div><div></div><div></div><div></div><div></div><div></div><div></div><div></div><div></div><div></div><div></div><div></div><div></div><div></div><div></div><div></div><div></div><div></div><div></div><div></div><div></div><div></div><div></div><div></div><div></div><div></div><div></div><div></div><div></div><div></div><div></div><div></div><div></div><div></div><div></div><div></div><div></div><div></div><div></div><div></div><div></div><div></div><div></div><div></div><div></div><div></div><div></div><div></div><div></div><div></div><div></div><div></div><div></div><div></div><div></div><div></div><div></div><div></div><div></div><div></div><div></div><div></div><div></div><div></div><div></div><div></div><div></div><div></div><div></div><div></div><div></div><div></div><div></div><div></div><div></div><div></div><div></div><div></div><div></div><div></div><div></div><div></div><div></div><div></div><div></div><div></div><div></div><div></div><div></div><div></div><div></div><div></div><div></div><div></div><div></div><div></div><div></div><div></div><div></div><div></div><div></div><div></div><div></div><div></div><div></div><div></div><div></div><div></div><div></div><div></div><div></div><div></div><div></div><div></div><div></div><div></div><div></div><div></div><div></div><div></div><div></div><div></div><div></div><div></div><div></div><div></div><div></div><div></div><div></div><div></div><div></div><div></div><div></div><div></div><div></div><div></div><div></div><div></div><div></div><div></div><div></div><div></div><div></div><div></div><div></div><div></div><div></div><div></div><div></div><div></div><div></div><div></div><div></div><div></div><div></div><div></div><div></div><div></div><div></div><div></div><div></div><div></div><div></div><div></div><div></div><div></div><div></div><div></div><div></div><div></div><div></div><div></div><div></div><div></div><div></div><div></div><div></div><div></div><div></div><div></div><div></div><div></div><div></div><div></div><div></div><div></div><div></div><div></div><div></div><div></div><div></div><div></div><div></div><div></div><div></div><div></div><div></div><div></div><div></div><div></div><div></div><div></div><div></div><div></div><div></div><div></div><div></div><div></div><div></div><div></div><div></div><div></div><div></div><div></div><div></div><div></div><div></div><div></div><div></div><div></div><div></div><div></div><div></div><div></div><div></div><div></div><div></div><div></div><div></div><div></div><div></div><div></div><div></div><div></div><div></div><div></div><div></div><div></div><div></div><div></div><div></div><div></div><div></div><div></div><div></div><div></div><div></div><div></div><div></div><div></div><div></div><div></div><div></div><div></div><div></div><div></div><div></div><div></div><div></div><div></div><div></div><div></div><div></div><div></div><div></div><div></div><div></div><div></div><div></div><div></div><div></div><div></div><div></div><div></div><div></div><div></div><div></div><div></div><div></div><div></div><div></div><div></div><div></div><div></div><div></div><div></div><div></div><div></div><div></div><div></div><div></div><div></div><div></div><div></div><div></div><div></div><div></div><div></div><div></div><div></div><div></div><div></div><div></div><div></div><div></div><div></div><div></div><div></div><div></div><div></div><div></div><div></div><div></div><div></div><div></div><div></div><div></div><div></div><div></div><div></div><div></div><div></div><div></div><div></div><div></div><div></div><div></div><div></div><div></div><div></div><div></div><div></div><div></div><div></div><div></div><div></div><div></div><div></div><div></div><div></div><div></div><div></div><div></div><div></div><div></div><div></div><div></div><div></div><div></div><div></div><div></div><div></div><div></div><div></div><div></div><div></div><div></div><div></div><div></div><div></div><div></div><div></div><div></div><div></div><div></div><div></div><div></div><div></div><div></div><div></div><div></div><div></div><div></div><div></div><div></div><div></div><div></div><div></div><div></div><div></div><div></div><div></div><div></div><div></div><div></div><div></div><div></div><div></div><div></div><div></div><div></div><div></div><div></div><div></div><div></div><div></div><div></div><div></div><div></div><div></div><div></div><div></div><div></div><div></div><div></div><div></div><div></div><div></div><div></div><div></div><div></div><div></div><div></div><div></div><div></div><div></div><div></div><div></div><div></div><div></div><div></div><div></div><div></div><div></div><div></div><div></div><div></div><div></div><div></div><div></div><div></div><div></div><div></div><div></div><div></div><div></div><div></div><div></div><div></div><div></div><div></div><div></div><div></div><div></div><div></div><div></div><div></div><div></div><div></div><div></div><div></div><div></div><div></div><div></div><div></div><div></div><div></div><div></div><div></div><div></div><div></div><div></div><div></div><div></div><div></div><div></div><div></div><div></div><div></div><div></div><div></div><div></div><div></div><div></div><div></div><div></div><div></div><div></div><div></div><div></div><div></div><div></div><div></div><div></div><div></div><div></div><div></div><div></div><div></div><div></div><div></div><div></div><div></div><div></div><div></div><div></div><div></div><div></div><div></div><div></div><div></div><div></div><div></div><div></div><div></div><div></div><div></div><div></div><div></div><div></div><div></div><div></div><div></div><div></div><div></div><div></div><div></div><div></div><div></div><div></div><div></div><div></div><div></div><div></div><div></div><div></div><div></div><div></div><div></div><div></div><div></div><div></div><div></div><div></div><div></div><div></div><div></div><div></div><div></div><div></div><div></div><div></div><div></div><div></div><div></div><div></div><div></div><div></div><div></div><div></div><div></div><div></div><div></div><div></div><div></div><div></div><div></div><div></div><div></div><div></div><div></div><div></div><div></div><div></div><div></div><div></div><div></div><div></div><div></div><div></div><div></div><div></div><div></div><div></div><div></div><div></div><div></div><div></div><div></div><div></div><div></div><div></div><div></div><div></div><div></div><div></div><div></div><div></div><div></div><div></div><div></div><div></div><div></div><div></div><div></div><div></div><div></div><div></div><div></div><div></div><div></div><div></div><div></div><div></div><div></div><div></div><div></div><div></div><div></div><div></div><div></div><div></div><div></div><div></div><div></div><div></div><div></div><div></div><div></div><div></div><div></div><div></div><div></div><div></div><div></div><div></div><div></div><div></div><div></div><div></div><div></div><div></div><div></div><div></div><div></div><div></div><div></div><div></div><div></div><div></div><div></div><div></div><div></div><div></div><div></div><div></div><div></div><div></div><div></div><div></div><div></div><div></div><div></div><div></div><div></div><div></div><div></div><div></div><div></div><div></div><div></div><div></div><div></div><div></div><div></div><div></div><div></div><div></div><div></div><div></div><div></div><div></div><div></div><div></div><div></div><div></div><div></div><div></div><div></div><div></div><div></div><div></div><div></div><div></div><div></div><div></div><div></div><div></div><div></div><div></div><div></div><div></div><div></div><div></div><div></div><div></div><div></div><div></div><div></div><div></div><div></div><div></div><div></div><div></div><div></div><div></div><div></div><div></div><div></div><div></div><div></div><div></div><div></div><div></div><div></div><div></div><div></div><div></div><div></div><div></div><div></div><div></div><div></div><div></div><div></div><div></div><div></div><div></div><div></div><div></div><div></div><div></div><div></div><div></div><div></div><div></div><div></div><div></div><div></div><div></div><div></div><div></div><div></div><div></div><div></div><div></div><div></div><div></div><div></div><div></div><div></div><div></div><div></div><div></div><div></div><div></div><div></div><div></div><div></div><div></div><div></div><div></div><div></div><div></div><div></div><div></div><div></div><div></div><div></div><div></div><div></div><div></div><div></div><div></div><div></div><div></div><div></div><div></div><div></div><div></div><div></div><div></div><div></div><div></div><div></div><div></div><div></div><div></div><div></div><div></div><div></div><div></div><div></div><div></div><div></div><div></div><div></div><div></div><div></div><div></div><div></div><div></div><div></div><div></div><div></div><div></div><div></div><div></div><div></div><div></div><div></div><div></div><div></div><div></div><div></div><div></div><div></div><div></div><div></div><div></div><div></div><div></div><div></div><div></div><div></div><div></div><div></div><div></div><div></div><div></div><div></div><div></div><div></div><div></div><div></div><div></div><div></div><div></div><div></div><div></div><div></div><div></div><div></div><div></div><div></div><div></div><div></div><div></div><div></div><div></div><div></div><div></div><div></div><div></div><div></div><div></div><div></div><div></div><div></div><div></div><div></div><div></div><div></div><div></div><div></div><div></div><div></div><div></div><div></div><div></div><div></div><div></div><div></div><div></div><div></div><div></div><div></div><div></div><div></div><div></div><div></div><div></div><div></div><div></div><div></div><div></div><div></div><div></div><div></div><div></div><div></div><div></div><div></div><div></div><div></div><div></div><div></div><div></div><div></div><div></div><div></div><div></div><div></div><div></div><div></div><</div>					

aAa Score

561432

New Zealand Proof: 44% Reliability Genomic

NZ	BW	Dtr Fert	Longevity	SCC	BCS
	211	2.6	251	-0.32	0.05

CALVING DIFFICULTY

Records Difficulty Reliability

NO CALVING SURVEY

Sire: ROMA MURMUR KINGPIN S3J
G Sire: MARSDEN SN MAUMAU
GD Sire: LOSTAHILL FOREVER BLAKE

JERSEY

JE2019 WOODTOWN JASON MILLER

DOB: 23/09/2013

HB No. JERIRLM281396652911

NCBC
Ireland
Genetics

EBI DEC. 2016	REL	10%	20%	30%	40%	MEAN	40%	30%	20%	10%
EBI 182	39%									
Prod. SI 16	37%									
Fert. SI 115	29%									
Calv. SI 19	83%									
Beef. SI -58	46%									
Maint. SI 81	42%									
Mgmt. SI 5	19%									
Health SI 4	23%									

- High EBI
- Available in the pot
- +4 for Health
- Danish Pedigree

PRODUCTION	
Milk Kg	Solid Kg
-580	1
Fat Kg	Protein KG
7	-6
Fat %	Prot %
0.64	0.29

FERTILITY	
Calving Interval	Survival
-7.3	2

MANAGEMENT			
Time	Temp	SCC	BCS
-4.1	0.13	0	0

CALVING DIFFICULTY		
Records	Difficulty	Reliability
191	1.3	85%

Sire: DJ JASON
G Sire: Q HANDIX
GD Sire: JAS BYG

JERSEY

IRISH DTR PROVEN

ZCD CRESCENT MAN DOMINIC S3J

DOB: 28/05/2006

HB No. JERNZLM000000307514



CRV

PRE-ORDER

EBI DEC. 2016	REL	10%	20%	30%	40%	MEAN	40%	30%	20%	10%
EBI 178	72%									
Prod. SI 101	94%									
Fert. SI 28	43%									
Calv. SI 35	94%									
Beef. SI -52	89%									
Maint. SI 68	64%									
Mgmt. SI 5	68%									
Health SI -7	67%									

- Thousands of daughters worldwide
- No. 1 high reliability BW sire
- Fantastic production sub index
- Short gestation, 280 days
- Irish daughters averaged as heifers 4.69% Fat, 3.76% protein and 12 kgs milk solids higher than herd-mates.

PRODUCTION	
Milk Kg	Solid Kg
-157	30
Fat Kg	Protein KG
20	10
Fat %	Prot %
0.47	0.28

FERTILITY	
Calving Interval	Survival
-0.3	2

MANAGEMENT			
Time	Temp	SCC	BCS
2.7	0.17	0.05	0.14

New Zealand Proof: 44% Reliability Genomic



BW	Dtr Fert	Longevity	SCC	BCS
198	2.6	212	0.05	0.14

CALVING DIFFICULTY		
Records	Difficulty	Reliability
880	0.9	96%

Sire: OKURA MANHATTAN ET SJ3
G Sire: CRESCENT VDF DOMINATOR
GD Sire: GLOAMING SS FOREVER

JERSEY

JE2368 PKA SNOW 566

DOB: 09/02/2015



HB No. JERIRLM151941620566



EBI DEC. 2016	REL	10%	20%	30%	40%	MEAN	40%	30%	20%	10%
EBI 169	37%									
Prod. SI 47	41%									
Fert. SI 55	30%									
Calv. SI 38	43%									
Beef. SI -47	47%									
Maint. SI 66	47%									
Mgmt. SI 11	29%									
Health SI 1	27%									

- Super Sire stack
- High percentages
- Positive Health
- Available in the pot

PRODUCTION		FERTILITY	
Milk Kg	Solid Kg	Calving Interval	Survival
-365	15	-2	2.6
Fat Kg	Protein KG	<div><div></div><div></div><div></div><div></div><div></div><div></div><div></div><div></div><div></div><div></div><div></div><div></div><div></div><div></div><div></div><div></div><div></div><div></div><div></div><div></div><div></div><div></div><div></div><div></div><div></div><div></div><div></div><div></div><div></div><div></div><div></div><div></div><div></div><div></div><div></div><div></div><div></div><div></div><div></div><div></div><div></div><div></div><div></div><div></div><div></div><div></div><div></div><div></div><div></div><div></div><div></div><div></div><div></div><div></div><div></div><div></div><div></div><div></div><div></div><div></div><div></div><div></div><div></div><div></div><div></div><div></div><div></div><div></div><div></div><div></div><div></div><div></div><div></div><div></div><div></div><div></div><div></div><div></div><div></div><div></div><div></div><div></div><div></div><div></div><div></div><div></div><div></div><div></div><div></div><div></div><div></div><div></div><div></div><div></div><div></div><div></div><div></div><div></div><div></div><div></div><div></div><div></div><div></div><div></div><div></div><div></div><div></div><div></div><div></div><div></div><div></div><div></div><div></div><div></div><div></div><div></div><div></div><div></div><div></div><div></div><div></div><div></div><div></div><div></div><div></div><div></div><div></div><div></div><div></div><div></div><div></div><div></div><div></div><div></div><div></div><div></div><div></div><div></div><div></div><div></div><div></div><div></div><div></div><div></div><div></div><div></div><div></div><div></div><div></div><div></div><div></div><div></div><div></div><div></div><div></div><div></div><div></div><div></div><div></div><div></div><div></div><div></div><div></div><div></div><div></div><div></div><div></div><div></div><div></div><div></div><div></div><div></div><div></div><div></div><div></div><div></div><div></div><div></div><div></div><div></div><div></div><div></div><div></div><div></div><div></div><div></div><div></div><div></div><div></div><div></div><div></div><div></div><div></div><div></div><div></div><div></div><div></div><div></div><div></div><div></div><div></div><div></div><div></div><div></div><div></div><div></div><div></div><div></div><div></div><div></div><div></div><div></div><div></div><div></div><div></div><div></div><div></div><div></div><div></div><div></div><div></div><div></div><div></div><div></div><div></div><div></div><div></div><div></div><div></div><div></div><div></div><div></div><div></div><div></div><div></div><div></div><div></div><div></div><div></div><div></div><div></div><div></div><div></div><div></div><div></div><div></div><div></div><div></div><div></div><div></div><div></div><div></div><div></div><div></div><div></div><div></div><div></div><div></div><div></div><div></div><div></div><div></div><div></div><div></div><div></div><div></div><div></div><div></div><div></div><div></div><div></div><div></div><div></div><div></div><div></div><div></div><div></div><div></div><div></div><div></div><div></div><div></div><div></div><div></div><div></div><div></div><div></div><div></div><div></div><div></div><div></div><div></div><div></div><div></div><div></div><div></div><div></div><div></div><div></div><div></div><div></div><div></div><div></div><div></div><div></div><div></div><div></div><div></div><div></div><div></div><div></div><div></div><div></div><div></div><div></div><div></div><div></div><div></div><div></div><div></div><div></div><div></div><div></div><div></div><div></div><div></div><div></div><div></div><div></div><div></div><div></div><div></div><div></div><div></div><div></div><div></div><div></div><div></div><div></div><div></div><div></div><div></div><div></div><div></div><div></div><div></div><div></div><div></div><div></div><div></div><div></div><div></div><div></div><div></div><div></div><div></div><div></div><div></div><div></div><div></div><div></div><div></div><div></div><div></div><div></div><div></div><div></div><div></div><div></div><div></div><div></div><div></div><div></div><div></div><div></div><div></div><div></div><div></div><div></div><div></div><div></div><div></div><div></div><div></div><div></div><div></div><div></div><div></div><div></div><div></div><div></div><div></div><div></div><div></div><div></div><div></div><div></div><div></div><div></div><div></div><div></div><div></div><div></div><div></div><div></div><div></div><div></div><div></div><div></div><div></div><div></div><div></div><div></div><div></div><div></div><div></div><div></div><div></div><div></div><div></div><div></div><div></div><div></div><div></div><div></div><div></div><div></div><div></div><div></div><div></div><div></div><div></div><div></div><div></div><div></div><div></div><div></div><div></div><div></div><div></div><div></div><div></div><div></div><div></div><div></div><div></div><div></div><div></div><div></div><div></div><div></div><div></div><div></div><div></div><div></div><div></div><div></div><div></div><div></div><div></div><div></div><div></div><div></div><div></div><div></div><div></div><div></div><div></div><div></div><div></div><div></div><div></div><div></div><div></div><div></div><div></div><div></div><div></div><div></div><div></div><div></div><div></div><div></div><div></div><div></div><div></div><div></div><div></div><div></div><div></div><div></div><div></div><div></div><div></div><div></div><div></div><div></div><div></div><div></div><div></div><div></div><div></div><div></div><div></div><div></div><div></div><div></div><div></div><div></div><div></div><div></div><div></div><div></div><div></div><div></div><div></div><div></div><div></div><div></div><div></div><div></div><div></div><div></div><div></div><div></div><div></div><div></div><div></div><div></div><div></div><div></div><div></div><div></div><div></div><div></div><div></div><div></div><div></div><div></div><div></div><div></div><div></div><div></div><div></div><div></div><div></div><div></div><div></div><div></div><div></div><div></div><div></div><div></div><div></div><div></div><div></div><div></div><div></div><div></div><div></div><div></div><div></div><div></div><div></div><div></div><div></div><div></div><div></div><div></div><div></div><div></div><div></div><div></div><div></div><div></div><div></div><div></div><div></div><div></div><div></div><div></div><div></div><div></div><div></div><div></div><div></div><div></div><div></div><div></div><div></div><div></div><div></div><div></div><div></div><div></div><div></div><div></div><div></div><div></div><div></div><div></div><div></div><div></div><div></div><div></div><div></div><div></div><div></div><div></div><div></div><div></div><div></div><div></div><div></div><div></div><div></div><div></div><div></div><div></div><div></div><div></div><div></div><div></div><div></div><div></div><div></div><div></div><div></div><div></div><div></div><div></div><div></div><div></div><div></div><div></div><div></div><div></div><div></div><div></div><div></div><div></div><div></div><div></div><div></div><div></div><div></div><div></div><div></div><div></div><div></div><div></div><div></div><div></div><div></div><div></div><div></div><div></div><div></div><div></div><div></div><div></div><div></div><div></div><div></div><div></div><div></div><div></div><div></div><div></div><div></div><div></div><div></div><div></div><div></div><div></div><div></div><div></div><div></div><div></div><div></div><div></div><div></div><div></div><div></div><div></div><div></div><div></div><div></div><div></div><div></div><div></div><div></div><div></div><div></div><div></div><div></div><div></div><div></div><div></div><div></div><div></div><div></div><div></div><div></div><div></div><div></div><div></div><div></div><div></div><div></div><div></div><div></div><div></div><div></div><div></div><div></div><div></div><div></div><div></div><div></div><div></div><div></div><div></div><div></div><div></div><div></div><div></div><div></div><div></div><div></div><div></div><div></div><div></div><div></div><div></div><div></div><div></div><div></div><div></div><div></div><div></div><div></div><div></div><div></div><div></div><div></div><div></div><div></div><div></div><div></div><div></div><div></div><div></div><div></div><div></div><div></div><div></div><div></div><div></div><div></div><div></div><div></div><div></div><div></div><div></div><div></div><div></div><div></div><div></div><div></div><div></div><div></div><div></div><div></div><div></div><div></div><div></div><div></div><div></div><div></div><div></div><div></div><div></div><div></div><div></div><div></div><div></div><div></div><div></div><div></div><div></div><div></div><div></div><div></div><div></div><div></div><div></div><div></div><div></div><div></div><div></div><div></div><div></div><div></div><div></div><div></div><div></div><div></div><div></div><div></div><div></div><div></div><div></div><div></div><div></div><div></div><div></div><div></div><div></div><div></div><div></div><div></div><div></div><div></div><div></div><div></div><div></div><div></div><div></div><div></div><div></div><div></div><div></div><div></div><div></div><div></div><div></div><div></div><div></div><div></div><div></div><div></div><div></div><div></div><div></div><div></div><div></div><div></div><div></div><div></div><div></div><div></div><div></div><div></div><div></div><div></div><div></div><div></div><div></div><div></div><div></div><div></div><div></div><div></div><div></div><div></div><div></div><div></div><div></div><div></div><div></div><div></div><div></div><div></div><div></div><div></div><div></div><div></div><div></div><div></div><div></div><div></div><div></div><div></div><div></div><div></div><div></div><div></div><div></div><div></div><div></div><div></div><div></div><div></div><div></div><div></div><div></div><div></div><div></div><div></div><div></div><div></div><div></div><div></div><div></div><div></div><div></div><div></div><div></div><div></div><div></div><div></div><div></div><div></div><div></div><div></div><div></div><div></div><div></div><div></div><div></div><div></div><div></div><div></div><div></div><div></div><div></div><div></div><div></div><div></div><div></div><div></div><div></div><div></div><div></div><div></div><div></div><div></div><div></div><div></div><div></div><div></div><div></div><div></div><div></div><div></div><div></div><div></div><div></div><div></div><div></div><div></div><div></div><div></div><div></div><div></div><div></div><div></div><div></div><div></div><div></div><div></div><div></div><div></div><div></div><div></div><div></div><div></div><div></div><div></div><div></div><div></div><div></div><div></div><div></div><div></div><div></div><div></div><div></div><div></div><div></div><div></div><div></div><div></div><div></div><div></div><div></div><div></div><div></div><div></div><div></div><div></div><div></div><div></div><div></div><div></div><div></div><div></div><div></div><div></div><div></div><div></div><div></div><div></div><div></div><div></div><div></div><div></div><div></div><div></div><div></div><div></div><div></div><div></div><div></div><div></div><div></div><div></div><div></div><div></div><div></div><div></div><div></div><div></div><div></div><div></div><div></div><div></div><div></div><div></div><div></div><div></div><div></div><div></div><div></div><div></div><div></div><div></div><div></div><div></div><div></div><div></div><div></div><div></div><div></div><div></div><div></div><div></div><div></div><div></div><div></div><div></div><div></div><div></div><div></div><div></div><div></div><div></div><div></div><div></div><div></div><div></div><div></div><div></div><div></div><div></div><div></div><div></div><div></div><div></div><div></div><div></div><div></div><div></div><div></div><div></div><div></div><div></div><div></div><div></div><div></div><div></div><div></div><div></div><div></div><div></div><div></div><div></div><div></div><div></div><div></div><div></div><div></div><div></div><div></div><div></div><div></div><div></div><div></div><div></div><div></div><div></div><div></div><div></div><div></div><div></div><div></div><div></div><div></div><div></div><div></div><div></div><div></div><div></div><div></div><div></div><div></div><div></div><div></div><div></div><div></div><div></div><div></div><div></div><div></div><div></div><div></div><div></div><div></div><div></div><div></div><div></div><div></div><div></div><div></div><div></div><div></div><div></div><div></div><div></div><div></div><div></div><div></div><div></div><div></div><div></div><div></div><div></div><div></div><div></div><div></div><div></div><div></div><div></div><div></div><div></div><div></div><div></div><div></div><div></div><div></div><div></div><div></div><div></div><div></div><div></div><div></div><div></div><div></div><div></div><div></div><div></div><div></div><div></div><div></div><div></div><div></div><div></div><div></div><div></div><div></div><div></div><div></div><div></div><div></div><div></div><div></div><div></div><div></div><div></div><div></div><div></div><div></div><div></div><div></div><div></div><div></div><div></div><div></div><div></div><div></div><div></div><div></div><div></div><div></div><div></div><div></div><div></div><div></div><div></div><div></div><div></div><div></div><div></div><div></div><div></div><div></div><div></div><div></div><div></div><div></div></div>	

Sire: PUKEROA TGM MANZELLO
 G Sire: JAS BUNGY
 GD Sire: ALCISTAN CHARLIES LAD

JERSEY

S1521 VJ LURE

DOB: 06/12/2007

HB No. JERDNKM000000303259



PRE-ORDER



EBI DEC. 2016	REL	10%	20%	30%	40%	MEAN	40%	30%	20%	10%
EBI 143	61%									
Prod. SI 44	73%									
Fert. SI 43	63%									
Calv. SI 23	79%									
Beef. SI -62	42%									
Maint. SI 89	30%									
Mgmt. SI 5	23%									
Health SI 1	27%									

- Great Type
- Super Maintenance score
- Positive Health

PRODUCTION		FERTILITY	
Milk Kg	Solid Kg	Calving Interval	Survival
-520	11	-1.4	2.2
Fat Kg	Protein KG	<div><div></div><div></div><div></div><div></div><div></div><div></div><div></div><div></div><div></div><div></div><div></div><div></div><div></div><div></div><div></div><div></div><div></div><div></div><div></div><div></div><div></div><div></div><div></div><div></div><div></div><div></div><div></div><div></div><div></div><div></div><div></div><div></div><div></div><div></div><div></div><div></div><div></div><div></div><div></div><div></div><div></div><div></div><div></div><div></div><div></div><div></div><div></div><div></div><div></div><div></div><div></div><div></div><div></div><div></div><div></div><div></div><div></div><div></div><div></div><div></div><div></div><div></div><div></div><div></div><div></div><div></div><div></div><div></div><div></div><div></div><div></div><div></div><div></div><div></div><div></div><div></div><div></div><div></div><div></div><div></div><div></div><div></div><div></div><div></div><div></div><div></div><div></div><div></div><div></div><div></div><div></div><div></div><div></div><div></div><div></div><div></div><div></div><div></div><div></div><div></div><div></div><div></div><div></div><div></div><div></div><div></div><div></div><div></div><div></div><div></div><div></div><div></div><div></div><div></div><div></div><div></div><div></div><div></div><div></div><div></div><div></div><div></div><div></div><div></div><div></div><div></div><div></div><div></div><div></div><div></div><div></div><div></div><div></div><div></div><div></div><div></div><div></div><div></div><div></div><div></div><div></div><div></div><div></div><div></div><div></div><div></div><div></div><div></div><div></div><div></div><div></div><div></div><div></div><div></div><div></div><div></div><div></div><div></div><div></div><div></div><div></div><div></div><div></div><div></div><div></div><div></div><div></div><div></div><div></div><div></div><div></div><div></div><div></div><div></div><div></div><div></div><div></div><div></div><div></div><div></div><div></div><div></div><div></div><div></div><div></div><div></div><div></div><div></div><div></div><div></div><div></div><div></div><div></div><div></div><div></div><div></div><div></div><div></div><div></div><div></div><div></div><div></div><div></div><div></div><div></div><div></div><div></div><div></div><div></div><div></div><div></div><div></div><div></div><div></div><div></div><div></div><div></div><div></div><div></div><div></div><div></div><div></div><div></div><div></div><div></div><div></div><div></div><div></div><div></div><div></div><div></div><div></div><div></div><div></div><div></div><div></div><div></div><div></div><div></div><div></div><div></div><div></div><div></div><div></div><div></div><div></div><div></div><div></div><div></div><div></div><div></div><div></div><div></div><div></div><div></div><div></div><div></div><div></div><div></div><div></div><div></div><div></div><div></div><div></div><div></div><div></div><div></div><div></div><div></div><div></div><div></div><div></div><div></div><div></div><div></div><div></div><div></div><div></div><div></div><div></div><div></div><div></div><div></div><div></div><div></div><div></div><div></div><div></div><div></div><div></div><div></div><div></div><div></div><div></div><div></div><div></div><div></div><div></div><div></div><div></div><div></div><div></div><div></div><div></div><div></div><div></div><div></div><div></div><div></div><div></div><div></div><div></div><div></div><div></div><div></div><div></div><div></div><div></div><div></div><div></div><div></div><div></div><div></div><div></div><div></div><div></div><div></div><div></div><div></div><div></div><div></div><div></div><div></div><div></div><div></div><div></div><div></div><div></div><div></div><div></div><div></div><div></div><div></div><div></div><div></div><div></div><div></div><div></div><div></div><div></div><div></div><div></div><div></div><div></div><div></div><div></div><div></div><div></div><div></div><div></div><div></div><div></div><div></div><div></div><div></div><div></div><div></div><div></div><div></div><div></div><div></div><div></div><div></div><div></div><div></div><div></div><div></div><div></div><div></div><div></div><div></div><div></div><div></div><div></div><div></div><div></div><div></div><div></div><div></div><div></div><div></div><div></div><div></div><div></div><div></div><div></div><div></div><div></div><div></div><div></div><div></div><div></div><div></div><div></div><div></div><div></div><div></div><div></div><div></div><div></div><div></div><div></div><div></div><div></div><div></div><div></div><div></div><div></div><div></div><div></div><div></div><div></div><div></div><div></div><div></div><div></div><div></div><div></div><div></div><div></div><div></div><div></div><div></div><div></div><div></div><div></div><div></div><div></div><div></div><div></div><div></div><div></div><div></div><div></div><div></div><div></div><div></div><div></div><div></div><div></div><div></div><div></div><div></div><div></div><div></div><div></div><div></div><div></div><div></div><div></div><div></div><div></div><div></div><div></div><div></div><div></div><div></div><div></div><div></div><div></div><div></div><div></div><div></div><div></div><div></div><div></div><div></div><div></div><div></div><div></div><div></div><div></div><div></div><div></div><div></div><div></div><div></div><div></div><div></div><div></div><div></div><div></div><div></div><div></div><div></div><div></div><div></div><div></div><div></div><div></div><div></div><div></div><div></div><div></div><div></div><div></div><div></div><div></div><div></div><div></div><div></div><div></div><div></div><div></div><div></div><div></div><div></div><div></div><div></div><div></div><div></div><div></div><div></div><div></div><div></div><div></div><div></div><div></div><div></div><div></div><div></div><div></div><div></div><div></div><div></div><div></div><div></div><div></div><div></div><div></div><div></div><div></div><div></div><div></div><div></div><div></div><div></div><div></div><div></div><div></div><div></div><div></div><div></div><div></div><div></div><div></div><div></div><div></div><div></div><div></div><div></div><div></div><div></div><div></div><div></div><div></div><div></div><div></div><div></div><div></div><div></div><div></div><div></div><div></div><div></div><div></div><div></div><div></div><div></div><div></div><div></div><div></div><div></div><div></div><div></div><div></div><div></div><div></div><div></div><div></div><div></div><div></div><div></div><div></div><div></div><div></div><div></div><div></div><div></div><div></div><div></div><div></div><div></div><div></div><div></div><div></div><div></div><div></div><div></div><div></div><div></div><div></div><div></div><div></div><div></div><div></div><div></div><div></div><div></div><div></div><div></div><div></div><div></div><div></div><div></div><div></div><div></div><div></div><div></div><div></div><div></div><div></div><div></div><div></div><div></div><div></div><div></div><div></div><div></div><div></div><div></div><div></div><div></div><div></div><div></div><div></div><div></div><div></div><div></div><div></div><div></div><div></div><div></div><div></div><div></div><div></div><div></div><div></div><div></div><div></div><div></div><div></div><div></div><div></div><div></div><div></div><div></div><div></div><div></div><div></div><div></div><div></div><div></div><div></div><div></div><div></div><div></div><div></div><div></div><div></div><div></div><div></div><div></div><div></div><div></div><div></div><div></div><div></div><div></div><div></div><div></div><div></div><div></div><div></div><div></div><div></div><div></div><div></div><div></div><div></div><div></div><div></div><div></div><div></div><div></div><div></div><div></div><div></div><div></div><div></div><div></div><div></div><div></div><div></div><div></div><div></div><div></div><div></div><div></div><div></div><div></div><div></div><div></div><div></div><div></div><div></div><div></div><div></div><div></div><div></div><div></div><div></div><div></div><div></div><div></div><div></div><div></div><div></div><div></div><div></div><div></div><div></div><div></div><div></div><div></div><div></div><div></div><div></div><div></div><div></div><div></div><div></div><div></div><div></div><div></div><div></div><div></div><div></div><div></div><div></div><div></div><div></div><div></div><div></div><div></div><div></div><div></div><div></div><div></div><div></div><div></div><div></div><div></div><div></div><div></div><div></div><div></div><div></div><div></div><div></div><div></div><div></div><div></div><div></div><div></div><div></div><div></div><div></div><div></div><div></div><div></div><div></div><div></div><div></div><div></div><div></div><div></div><div></div><div></div><div></div><div></div><div></div><div></div><div></div><div></div><div></div><div></div><div></div><div></div><div></div><div></div><div></div><div></div><div></div><div></div><div></div><div></div><div></div><div></div><div></div><div></div><div></div><div></div><div></div><div></div><div></div><div></div><div></div><div></div><div></div><div></div><div></div><div></div><div></div><div></div><div></div><div></div><div></div><div></div><div></div><div></div><div></div><div></div><div></div><div></div><div></div><div></div><div></div><div></div><div></div><div></div><div></div><div></div><div></div><div></div><div></div><div></div><div></div><div></div><div></div><div></div><div></div><div></div><div></div><div></div><div></div><div></div><div></div><div></div><div></div><div></div><div></div><div></div><div></div><div></div><div></div><div></div><div></div><div></div><div></div><div></div><div></div><div></div><div></div><div></div><div></div><div></div><div></div><div></div><div></div><div></div><div></div><div></div><div></div><div></div><div></div><div></div><div></div><div></div><div></div><div></div><div></div><div></div><div></div><div></div><div></div><div></div><div></div><div></div><div></div><div></div><div></div><div></div><div></div><div></div><div></div><div></div><div></div><div></div><div></div><div></div><div></div><div></div><div></div><div></div><div></div><div></div><div></div><div></div><div></div><div></div><div></div><div></div><div></div><div></div><div></div><div></div><div></div><div></div><div></div><div></div><div></div><div></div><div></div><div></div><div></div><div></div><div></div><div></div><div></div><div></div><div></div><div></div><div></div><div></div><div></div><div></div><div></div><div></div><div></div><div></div><div></div><div></div><div></div><div></div><div></div><div></div><div></div><div></div><div></div><div></div><div></div><div></div><div></div><div></div><div></div><div></div><div></div><div></div><div></div><div></div><div></div><div></div><div></div><div></div><div></div><div></div><div></div><div></div><div></div><div></div><div></div><div></div><div></div><div></div><div></div><div></div><div></div><div></div><div></div><div></div><div></div><div></div><div></div><div></div><div></div><div></div><div></div><div></div><div></div><div></div><div></div><div></div><div></div><div></div><div></div><div></div><div></div><div></div><div></div><div></div><div></div><div></div><div></div><div></div><div></div><div></div><div></div><div></div><div></div><div></div><div></div><div></div><div></div><div></div><div></div><div></div><div></div><div></div><div></div><div></div><div></div><div></div><div></div><div></div><div></div><div></div><div></div><div></div><div></div><div></div><div></div><div></div><div></div><div></div><div></div><div></div><div></div><div></div><div></div><div></div><div></div><div></div><div></div><div></div><div></div><div></div><div></div><div></div><div></div><div></div><div></div><div></div><div></div><div></div><div></div><div></div><div></div><div></div><div></div><div></div><div></div><div></div><div></div><div></div><div></div><div></div><div></div><div></div><div></div><div></div><div></div><div></div><div></div><div></div><div></div><div></div><div></div><div></div><div></div><div></div><div></div><div></div><div></div><div></div><div></div><div></div><div></div><div></div><div></div><div></div><div></div><div></div><div></div><div></div><div></div><div></div><div></div><div></div><div></div><div></div><div></div><div></div><div></div><div></div><div></div><div></div><div></div><div></div><div></div><div></div><div></div><div></div><div></div><div></div><div></div><div></div><div></div><div></div><div></div><div></div><div></div><div></div><div></div><div></div><div></div><div></div><div></div><div></div><div></div><div></div><div></div><div></div><div></div><div></div><div></div><div></div><div></div><div></div><div></div><div></div><div></div><div></div><div></div><div></div><div></div><div></div><div></div><div></div><div></div><div></div><div></div><div></div><div></div><div></div><div></div><div></div><div></div><div></div><div></div><div></div><div></div><div></div><div></div><div></div><div></div><div></div><div></div><div></div><div></div><div></div><div></div><div></div><div></div><div></div><div></div><div></div><div></div><div></div><div></div><div></div><div></div><div></div><div></div><div></div><div></div><div></div><div></div><div></div><div></div><div></div><div></div><div></div><div></div><div></div><div></div><div></div><div></div><div></div><div></</div></div>	

Sire: DJ LIRSK
 G Sire: Q IMPULS
 GD Sire: DJ TRICK

JERSEY

JE2383 ROMA MURMUR KINGPIN S3J

DOB: 16/07/2011

HB No. JERNZLM000000312501



PRE-ORDER



EBI DEC. 2016	REL	10%	20%	30%	40%	MEAN	40%	30%	20%	10%
EBI 141	49%									
Prod. SI 88	73%									
Fert. SI 6	42%									
Calv. SI 29	29%									
Beef. SI -49	46%									
Maint. SI 63	44%									
Mgmt. SI 2	29%									
Health SI 1	6%									

PRODUCTION		FERTILITY		• A
Milk Kg	Solid Kg	Calving Interval	Survival	
-4	30	0.7	1.2	
Fat Kg	Protein KG	<div><div></div><div></div><div></div><div></div><div></div><div></div><div></div><div></div><div></div><div></div><div></div><div></div><div></div><div></div><div></div><div></div><div></div><div></div><div></div><div></div><div></div><div></div><div></div><div></div><div></div><div></div><div></div><div></div><div></div><div></div><div></div><div></div><div></div><div></div><div></div><div></div><div></div><div></div><div></div><div></div><div></div><div></div><div></div><div></div><div></div><div></div><div></div><div></div><div></div><div></div><div></div><div></div><div></div><div></div><div></div><div></div><div></div><div></div><div></div><div></div><div></div><div></div><div></div><div></div><div></div><div></div><div></div><div></div><div></div><div></div><div></div><div></div><div></div><div></div><div></div><div></div><div></div><div></div><div></div><div></div><div></div><div></div><div></div><div></div><div></div><div></div><div></div><div></div><div></div><div></div><div></div><div></div><div></div><div></div><div></div><div></div><div></div><div></div><div></div><div></div><div></div><div></div><div></div><div></div><div></div><div></div><div></div><div></div><div></div><div></div><div></div><div></div><div></div><div></div><div></div><div></div><div></div><div></div><div></div><div></div><div></div><div></div><div></div><div></div><div></div><div></div><div></div><div></div><div></div><div></div><div></div><div></div><div></div><div></div><div></div><div></div><div></div><div></div><div></div><div></div><div></div><div></div><div></div><div></div><div></div><div></div><div></div><div></div><div></div><div></div><div></div><div></div><div></div><div></div><div></div><div></div><div></div><div></div><div></div><div></div><div></div><div></div><div></div><div></div><div></div><div></div><div></div><div></div><div></div><div></div><div></div><div></div><div></div><div></div><div></div><div></div><div></div><div></div><div></div><div></div><div></div><div></div><div></div><div></div><div></div><div></div><div></div><div></div><div></div><div></div><div></div><div></div><div></div><div></div><div></div><div></div><div></div><div></div><div></div><div></div><div></div><div></div><div></div><div></div><div></div><div></div><div></div><div></div><div></div><div></div><div></div><div></div><div></div><div></div><div></div><div></div><div></div><div></div><div></div><div></div><div></div><div></div><div></div><div></div><div></div><div></div><div></div><div></div><div></div><div></div><div></div><div></div><div></div><div></div><div></div><div></div><div></div><div></div><div></div><div></div><div></div><div></div><div></div><div></div><div></div><div></div><div></div><div></div><div></div><div></div><div></div><div></div><div></div><div></div><div></div><div></div><div></div><div></div><div></div><div></div><div></div><div></div><div></div><div></div><div></div><div></div><div></div><div></div><div></div><div></div><div></div><div></div><div></div><div></div><div></div><div></div><div></div><div></div><div></div><div></div><div></div><div></div><div></div><div></div><div></div><div></div><div></div><div></div><div></div><div></div><div></div><div></div><div></div><div></div><div></div><div></div><div></div><div></div><div></div><div></div><div></div><div></div><div></div><div></div><div></div><div></div><div></div><div></div><div></div><div></div><div></div><div></div><div></div><div></div><div></div><div></div><div></div><div></div><div></div><div></div><div></div><div></div><div></div><div></div><div></div><div></div><div></div><div></div><div></div><div></div><div></div><div></div><div></div><div></div><div></div><div></div><div></div><div></div><div></div><div></div><div></div><div></div><div></div><div></div><div></div><div></div><div></div><div></div><div></div><div></div><div></div><div></div><div></div><div></div><div></div><div></div><div></div><div></div><div></div><div></div><div></div><div></div><div></div><div></div><div></div><div></div><div></div><div></div><div></div><div></div><div></div><div></div><div></div><div></div><div></div><div></div><div></div><div></div><div></div><div></div><div></div><div></div><div></div><div></div><div></div><div></div><div></div><div></div><div></div><div></div><div></div><div></div><div></div><div></div><div></div><div></div><div></div><div></div><div></div><div></div><div></div><div></div><div></div><div></div><div></div><div></div><div></div><div></div><div></div><div></div><div></div><div></div><div></div><div></div><div></div><div></div><div></div><div></div><div></div><div></div><div></div><div></div><div></div><div></div><div></div><div></div><div></div><div></div><div></div><div></div><div></div><div></div><div></div><div></div><div></div><div></div><div></div><div></div><div></div><div></div><div></div><div></div><div></div><div></div><div></div><div></div><div></div><div></div><div></div><div></div><div></div><div></div><div></div><div></div><div></div><div></div><div></div><div></div><div></div><div></div><div></div><div></div><div></div><div></div><div></div><div></div><div></div><div></div><div></div><div></div><div></div><div></div><div></div><div></div><div></div><div></div><div></div><div></div><div></div><div></div><div></div><div></div><div></div><div></div><div></div><div></div><div></div><div></div><div></div><div></div><div></div><div></div><div></div><div></div><div></div><div></div><div></div><div></div><div></div><div></div><div></div><div></div><div></div><div></div><div></div><div></div><div></div><div></div><div></div><div></div><div></div><div></div><div></div><div></div><div></div><div></div><div></div><div></div><div></div><div></div><div></div><div></div><div></div><div></div><div></div><div></div><div></div><div></div><div></div><div></div><div></div><div></div><div></div><div></div><div></div><div></div><div></div><div></div><div></div><div></div><div></div><div></div><div></div><div></div><div></div><div></div><div></div><div></div><div></div><div></div><div></div><div></div><div></div><div></div><div></div><div></div><div></div><div></div><div></div><div></div><div></div><div></div><div></div><div></div><div></div><div></div><div></div><div></div><div></div><div></div><div></div><div></div><div></div><div></div><div></div><div></div><div></div><div></div><div></div><div></div><div></div><div></div><div></div><div></div><div></div><div></div><div></div><div></div><div></div><div></div><div></div><div></div><div></div><div></div><div></div><div></div><div></div><div></div><div></div><div></div><div></div><div></div><div></div><div></div><div></div><div></div><div></div><div></div><div></div><div></div><div></div><div></div><div></div><div></div><div></div><div></div><div></div><div></div><div></div><div></div><div></div><div></div><div></div><div></div><div></div><div></div><div></div><div></div><div></div><div></div><div></div><div></div><div></div><div></div><div></div><div></div><div></div><div></div><div></div><div></div><div></div><div></div><div></div><div></div><div></div><div></div><div></div><div></div><div></div><div></div><div></div><div></div><div></div><div></div><div></div><div></div><div></div><div></div><div></div><div></div><div></div><div></div><div></div><div></div><div></div><div></div><div></div><div></div><div></div><div></div><div></div><div></div><div></div><div></div><div></div><div></div><div></div><div></div><div></div><div></div><div></div><div></div><div></div><div></div><div></div><div></div><div></div><div></div><div></div><div></div><div></div><div></div><div></div><div></div><div></div><div></div><div></div><div></div><div></div><div></div><div></div><div></div><div></div><div></div><div></div><div></div><div></div><div></div><div></div><div></div><div></div><div></div><div></div><div></div><div></div><div></div><div></div><div></div><div></div><div></div><div></div><div></div><div></div><div></div><div></div><div></div><div></div><div></div><div></div><div></div><div></div><div></div><div></div><div></div><div></div><div></div><div></div><div></div><div></div><div></div><div></div><div></div><div></div><div></div><div></div><div></div><div></div><div></div><div></div><div></div><div></div><div></div><div></div><div></div><div></div><div></div><div></div><div></div><div></div><div></div><div></div><div></div><div></div><div></div><div></div><div></div><div></div><div></div><div></div><div></div><div></div><div></div><div></div><div></div><div></div><div></div><div></div><div></div><div></div><div></div><div></div><div></div><div></div><div></div><div></div><div></div><div></div><div></div><div></div><div></div><div></div><div></div><div></div><div></div><div></div><div></div><div></div><div></div><div></div><div></div><div></div><div></div><div></div><div></div><div></div><div></div><div></div><div></div><div></div><div></div><div></div><div></div><div></div><div></div><div></div><div></div><div></div><div></div><div></div><div></div><div></div><div></div><div></div><div></div><div></div><div></div><div></div><div></div><div></div><div></div><div></div><div></div><div></div><div></div><div></div><div></div><div></div><div></div><div></div><div></div><div></div><div></div><div></div><div></div><div></div><div></div><div></div><div></div><div></div><div></div><div></div><div></div><div></div><div></div><div></div><div></div><div></div><div></div><div></div><div></div><div></div><div></div><div></div><div></div><div></div><div></div><div></div><div></div><div></div><div></div><div></div><div></div><div></div><div></div><div></div><div></div><div></div><div></div><div></div><div></div><div></div><div></div><div></div><div></div><div></div><div></div><div></div><div></div><div></div><div></div><div></div><div></div><div></div><div></div><div></div><div></div><div></div><div></div><div></div><div></div><div></div><div></div><div></div><div></div><div></div><div></div><div></div><div></div><div></div><div></div><div></div><div></div><div></div><div></div><div></div><div></div><div></div><div></div><div></div><div></div><div></div><div></div><div></div><div></div><div></div><div></div><div></div><div></div><div></div><div></div><div></div><div></div><div></div><div></div><div></div><div></div><div></div><div></div><div></div><div></div><div></div><div></div><div></div><div></div><div></div><div></div><div></div><div></div><div></div><div></div><div></div><div></div><div></div><div></div><div></div><div></div><div></div><div></div><div></div><div></div><div></div><div></div><div></div><div></div><div></div><div></div><div></div><div></div><div></div><div></div><div></div><div></div><div></div><div></div><div></div><div></div><div></div><div></div><div></div><div></div><div></div><div></div><div></div><div></div><div></div><div></div><div></div><div></div><div></div><div></div><div></div><div></div><div></div><div></div><div></div><div></div><div></div><div></div><div></div><div></div><div></div><div></div><div></div><div></div><div></div><div></div><div></div><div></div><div></div><div></div><div></div><div></div><div></div><div></div><div></div><div></div><div></div><div></div><div></div><div></div><div></div><div></div><div></div><div></div><div></div><div></div><div></div><div></div><div></div><div></div><div></div><div></div><div></div><div></div><div></div><div></div><div></div><div></div><div></div><div></div><div></div><div></div><div></div><div></div><div></div><div></div><div></div><div></div><div></div><div></div><div></div><div></div><div></div><div></div><div></div><div></div><div></div><div></div><div></div><div></div><div></div><div></div><div></div><div></div><div></div><div></div><div></div><div></div><div></div><div></div><div></div><div></div><div></div><div></div><div></div><div></div><div></div><div></div><div></div><div></div><div></div><div></div><div></div><div></div><div></div><div></div><div></div><div></div><div></div><div></div><div></div><div></div><div></div><div></div><div></div><div></div><div></div><div></div><div></div><div></div><div></div><div></div><div></div><div></div><div></div><div></div><div></div><div></div><div></div><div></div><div></div><div></div><div></div><div></div><div></div><div></div><div></div><div></div><div></div><div></div><div></div><div></div><div></div><div></div><div></div><div></div><div></div><div></div><div></div><div></div><div></div><div></div><div></div><div></div><div></div><div></div><div></div><div></div><div></div><div></div><div></div><div></div><div></div><div></div><div></div><div></div><div></div><div></div><div></div><div></div><div></div><div></div><div></div><div></div><div></div><div></div><div></div><div></div><div></div><div></div><div></div><div></div><div></div><div></div><div></div><div></div><div></div><div></div><div></div><div></div><div></div><div></div><div></div><div></div><div></div><div></div><div></div><div></div><div></div><div></div><div></div><div></div><div></div><div></div><div></div><div></div><div></div><div></div><div></div><div></div><div></div><div></div><div></div><div></div><div></div><div></div><div></div><div></div><div></div><div></div><div></div><div></div><div></div><div></div><div></div><div></div><div></div><div></div><div></div><div></div><div></div><div></div><div></div><div></div><div></div><div></div><div></div><div></div><div></div><div></</div></div>		

- A bull bringing 30kgs of milk solids
- Daughters are robust, with plenty of milk & low SCC
- A champion for management traits
- A farmer favourite

New Zealand Proof: 44% Reliability Genomic

NZ	BW	Dtr Fert	Longevity	SCC	BCS
	191	0.9	213	-0.65	-0.07

CALVING DIFFICULTY

Records Difficulty Reliability

NO CALVING SURVEY

Sire: OKURA LIKA MURMUR S3J
 G Sire: OKURA MANHATTAN ET SJ3
 GD Sire: MOLLY BROOK BERRETTA FABULOUS

JERSEY

JE2352 WHITE STAR GREG

DOB: 13/08/2009

HB No. JERAUSM000A20601390



PRE-ORDER



EBI DEC. 2016	REL	10%	20%	30%	40%	MEAN	40%	30%	20%	10%
EBI 140	49%									
Prod. SI 69	72%									
Fert. SI 26	48%									
Calv. SI 21	35%									
Beef. SI -58	35%									
Maint. SI 74	35%									
Mgmt. SI 5	12%									
Health SI 3	3%									

PRODUCTION		FERTILITY			
Milk Kg	Solid Kg	Calving Interval	Survival		
-125	22	-0.8	1.3		
Fat Kg	Protein KG				
16	6				
Fat %	Prot %	MANAGEMENT			
0.36	0.19	Time	Temp	SCC	BCS
		-1.9	0.12	0	0

- Australian Jersey with super production
- Dam is one of Australia's best Jerseys
- Bred to perform on grass
- High production index

CALVING DIFFICULTY

Records Difficulty Reliability

NO CALVING SURVEY

Sire: KAARMONA VALERIAN
 G Sire: KONUI GLEN ELMOS BOWIE
 GD Sire: WILLAND ADS SAMUAL

JERSEY

JE2403 VJ HAZARD

DOB: 29/11/2013



HB No. JERDNKM000000303970



PRE-ORDER



EBI DEC. 2016	REL	10%	20%	30%	40%	MEAN	40%	30%	20%	10%
EBI 133	21%									
Prod. SI 38	24%									
Fert. SI 62	20%									
Calv. SI 3	7%									
Beef. SI -48	33%									
Maint. SI 71	33%									
Mgmt. SI 6	5%									
Health SI 2	3%									

PRODUCTION		FERTILITY	
Milk Kg	Solid Kg	Calving Interval	Survival
-344	11	-2.4	2.7
Fat Kg	Protein KG		
12	-1		
Fat %	Prot %	MANAGEMENT	
0.48	0.22	Time	Temp
		-5.8	0.13
		SCC	BCS
		0.01	0

Danish Proof				
Mammary	Feet & Legs	Frame	Longevity	Growth
96	101	100	112	114

- NTM +19
- 115 for Dtr Fertility in Denmark

CALVING DIFFICULTY

Records Difficulty Reliability

NO CALVING SURVEY

Sire: VJ HICKEY
G Sire: DJ IZZY
GD Sire: VJ LECTIO

JERSEY

OKM OKURA LIKA MURMUR S3J

DOB: 20/07/2005

HB No. JERNZLM000000306549



PRE-ORDER



EBI DEC. 2016	REL	10%	20%	30%	40%	MEAN	40%	30%	20%	10%
EBI 132	93%									
Prod. SI 54	99%									
Fert. SI 25	88%									
Calv. SI 37	99%									
Beef. SI -55	98%									
Maint. SI 64	89%									
Mgmt. SI 1	86%									
Health SI 6	77%									

PRODUCTION		FERTILITY	
Milk Kg	Solid Kg	Calving Interval	Survival
-245	15	-1.1	1
Fat Kg	Protein KG		
12	3		
Fat %	Prot %	MANAGEMENT	
0.41	0.22	Time	Temp
		11.4	0.1
		SCC	BCS
		-0.5	0.13

New Zealand Proof: 44% Reliability Genomic

New Zealand Proof: 44% Reliability Genomic					CALVING DIFFICULTY		
BW	Dtr Fert	Longevity	SCC	BCS	Records	Difficulty	Reliability
164	4.7	209	-0.5	0.13	7223	0.7	99%

Sire: MITCHELLS LIKABULL SJ3
G Sire: PARKWOOD CASPER
GD Sire: GR JUDDS ADMIRAL

- 25,418 daughters in New Zealand proof
- Daughters are: healthy, fertile and efficient
- Super udders
- Irish daughters averaged as heifers 4.64% Fat, 3.75% protein and 4 kgs milk solids higher than herd-mates.

JERSEY

S2089 VJ HILARIO

DOB: 09/10/2009



HB No. JERDNKM000000303406



PRE-ORDER



EBI DEC. 2016	REL	10%	20%	30%	40%	MEAN	40%	30%	20%	10%
EBI 131	53%									
Prod. SI 36	69%									
Fert. SI 75	59%									
Calv. SI -11	74%									
Beef. SI -72	19%									
Maint. SI 96	15%									
Mgmt. SI 7	10%									
Health SI 1	3%									

PRODUCTION	
Milk Kg	Solid Kg
-248	11
Fat Kg	Protein KG
11	0
Fat %	Prot %
0.37	0.16

FERTILITY	
Calving Interval	Survival
-2.9	3.3

MANAGEMENT			
Time	Temp	SCC	BCS
-3.2	0.17	0	0

CALVING DIFFICULTY

Records	Difficulty	Reliability
127	2.3	78%

Sire: Q HIRSE
G Sire: Q IMPULS
GD Sire: FYN LEMVIG

JERSEY

DJX DJ PRIMA

DOB: 15/01/2003



HB No. JERDNKM000000302465



PRE-ORDER



EBI DEC. 2016	REL	10%	20%	30%	40%	MEAN	40%	30%	20%	10%
EBI 131	91%									
Prod. SI 53	97%									
Fert. SI 50	86%									
Calv. SI 0	96%									
Beef. SI -53	94%									
Maint. SI 73	91%									
Mgmt. SI 8	83%									
Health SI 0	79%									

PRODUCTION	
Milk Kg	Solid Kg
-580	14
Fat Kg	Protein KG
16.5	-2.5
Fat %	Prot %
0.86	0.38

FERTILITY	
Calving Interval	Survival
-1	3.1

MANAGEMENT			
Time	Temp	SCC	BCS
-13.3	0.15	0.04	-1.4

CALVING DIFFICULTY

Records	Difficulty	Reliability
494	1.1	95%

CONFORMATION TRAITS

Overall Conform.

3.05

Overall Udder

3.99

Overall Feet & Legs

1.78

Sire: ROCK ELLA PERIMETER ET
G Sire: FYN LEMVIG
GD Sire: FYN TANIC

- High EBI
- Super Type
- Use to improve Fat and Protein %
- Irish Dtrs. doing 6350kg Milk, 560kgs Milk Solids @ 5.11% Fat & 3.82% Protein

- +19 NTM
- Massive 120 Dtr Fertility in Denmark
- +114 for Longevity
- Super Udder, Feet, Legs

JERSEY

S2088 VJ LINK

DOB: 16/03/2009



HB No. JERDNKM000000303327



PRE-ORDER



EBI DEC. 2016	REL	10%	20%	30%	40%	MEAN	40%	30%	20%	10%
EBI 120	54%									
Prod. SI 35	68%									
Fert. SI 64	56%									
Calv. SI -6	80%									
Beef. SI -65	30%									
Maint. SI 84	19%									
Mgmt. SI 4	8%									
Health SI 4	3%									

- High EBI
- Super Fertility
- +3 Health SI
- +14 NTM

PRODUCTION	
Milk Kg	Solid Kg
-298	12
Fat Kg	Protein KG
13	-1
Fat %	Prot %
0.46	0.17

FERTILITY	
Calving Interval	Survival
-2	3.2

MANAGEMENT			
Time	Temp	SCC	BCS
-3.6	0.09	0	-1.4

CALVING DIFFICULTY		
Records	Difficulty	Reliability
273	1.9	88%

CONFORMATION TRAITS

Overall Conform.
2.10
Overall Udder
3.47
Overall Feet & Legs
0.97

Sire: HOLLYLANE LILIBET'S LEGACY
G Sire: Q HIRSE
GD Sire: JAS HOT

JERSEY

S1323 DJ HULK

DOB: 04/08/2003



HB No. JERDNKM000000302595



PRE-ORDER



EBI DEC. 2016	REL	10%	20%	30%	40%	MEAN	40%	30%	20%	10%
EBI 106	73%									
Prod. SI 56	86%									
Fert. SI 26	70%									
Calv. SI -5	86%									
Beef. SI -59	64%									
Maint. SI 78	49%									
Mgmt. SI 6	45%									
Health SI 4	48%									

- Health improver +4
- +19 kgs Milk Solids
- High percentages
- A few Irish Dtrs. calved, doing 6750kgs Milk, 745kg Milk Solids @ 6.64% Fat and 4.4% Protein

PRODUCTION	
Milk Kg	Solid Kg
-345	19
Fat Kg	Protein KG
18	1
Fat %	Prot %
0.58	0.23

FERTILITY	
Calving Interval	Survival
0	2.1

MANAGEMENT			
Time	Temp	SCC	BCS
-11.4	0.1	-0.04	-1.7

CALVING DIFFICULTY		
Records	Difficulty	Reliability
201	1.4	87%

CONFORMATION TRAITS

Overall Conform.
1.75
Overall Udder
3.39
Overall Feet & Legs
0.56

Sire: Q HANDIX
G Sire: FYN LEMVIG
GD Sire: JAS BYG

JERSEY

JE2268 VJ HORN

DOB: 31/05/2010



HB No. JERDNKM000000303496



PRE-ORDER



EBI DEC. 2016	REL	10%	20%	30%	40%	MEAN	40%	30%	20%	10%
EBI 128	44%									
Prod. SI 58	66%									
Fert. SI 47	40%									
Calv. SI -11	52%									
Beef. SI -66	18%									
Maint. SI 89	14%									
Mgmt. SI 7	17%									
Health SI 3	4%									

- +23 NTM
- Top DTR Proven Sire
- 121 Production Index in Denmark

PRODUCTION	
Milk Kg	Solid Kg
-453	17
Fat Kg	Protein KG
17	0
Fat %	Prot %
0.65	0.29

FERTILITY	
Calving Interval	Survival
-1.8	2.1

MANAGEMENT			
Time	Temp	SCC	BCS
-6	0.15	-	-

CALVING DIFFICULTY		
Records	Difficulty	Reliability
26	1.4	51%

Sire: DJ HULK
G Sire: Q IMPULS
GD Sire: Q HIRSE

JERSEY

S2087 VJ HUSKY

DOB: 13/09/2009



HB No. JERDNKM000000303402



PRE-ORDER



EBI DEC. 2016	REL	10%	20%	30%	40%	MEAN	40%	30%	20%	10%
EBI 100	56%									
Prod. SI 55	70%									
Fert. SI 22	62%									
Calv. SI -10	80%									
Beef. SI -61	19%									
Maint. SI 86	14%									
Mgmt. SI 6	18%									
Health SI 2	18%									

- 120 Production Index in Denmark
- Improves size and udders

PRODUCTION	
Milk Kg	Solid Kg
-263	17
Fat Kg	Protein KG
15	2
Fat %	Prot %
0.47	0.21

FERTILITY	
Calving Interval	Survival
0.4	2.3

MANAGEMENT			
Time	Temp	SCC	BCS
-9.6	0.12	0	-

CALVING DIFFICULTY		
Records	Difficulty	Reliability
202	2.6	85%

Sire: DJ HULK
G Sire: DJ MAY
GD Sire: Q IMPULS

JERSEY

JE2404 VJ LINU

DOB: 21/09/2014



HB No. JERDNKM000000304068



PRE-ORDER



EBI DEC. 2016	REL	10%	20%	30%	40%	MEAN	40%	30%	20%	10%
EBI 100	24%									
Prod. SI 34	26%									
Fert. SI 44	22%									
Calv. SI -4	24%									
Beef. SI -50	36%									
Maint. SI 68	34%									
Mgmt. SI 5	8%									
Health SI 4	6%									

- NTM +19
- Top feet and leg improver
- +113 Production Index in Denmark

PRODUCTION	
Milk Kg	Solid Kg
-289	11
Fat Kg	Protein KG
12	-1
Fat %	Prot %
0.44	0.18

FERTILITY	
Calving Interval	Survival
-1.2	2.4

MANAGEMENT			
Time	Temp	SCC	BCS
-4.5	0.11	0	0

CALVING DIFFICULTY

Records Difficulty Reliability

NO CALVING SURVEY

Sire: VJ LINK
G Sire: DJ HULK
GD Sire: Q IMPULS

JERSEY

JE2097 VJ JERN

DOB: 22/02/2010



HB No. JERDNKM000000303457



PRE-ORDER



EBI DEC. 2016	REL	10%	20%	30%	40%	MEAN	40%	30%	20%	10%
EBI 131	47%									
Prod. SI 57	66%									
Fert. SI 44	42%									
Calv. SI -4	71%									
Beef. SI -63	25%									
Maint. SI 89	16%									
Mgmt. SI 6	16%									
Health SI 1	4%									

- +18 NTM
- Positive Health
- Super Sire Stack

PRODUCTION	
Milk Kg	Solid Kg
-263	19
Fat Kg	Protein KG
17	2
Fat %	Prot %
0.49	0.21

FERTILITY	
Calving Interval	Survival
-0.7	3

MANAGEMENT			
Time	Temp	SCC	BCS
-6.2	0.13	0	0

CALVING DIFFICULTY

Records Difficulty Reliability

104 1.8 75%

Sire: DJ JASON
G Sire: Q HIRSE
GD Sire: Q HANDIX

JERSEY

JE4135 VJ HIWE

DOB: 28/04/2015



HB No. JERDNKM000000304155



PRE-ORDER



JERSEY

JE4136 VJ GYVEL

DOB: 25/03/2015

HB No. JERDNKM000000304163



PRE-ORDER



EBI DEC. 2016	REL	10%	20%	30%	40%	MEAN	40%	30%	20%	10%
EBI 80	11%									
Prod. SI 30	13%									
Fert. SI 29	11%									
Calv. SI -10	17%									
Beef. SI -55	8%									
Maint. SI 76	6%									
Mgmt. SI 6	6%									
Health SI 3	6%									

- NTM +23
- Super Type
- 118 Production Index in Denmark
- Use to increase size

PRODUCTION		FERTILITY			
Milk Kg	Solid Kg	Calving Interval		Survival	
-375	8	-0.3		2.1	
Fat Kg	Protein KG				
10	-2				
Fat %	Prot %	MANAGEMENT			
0.5	0.22	Time	Temp	SCC	BCS
		-7.7	0.11	-0.01	0

Danish Proof				
Mammary	Feet & Legs	Frame	Longevity	Growth
110	106	117	108	104

CALVING DIFFICULTY		
Records	Difficulty	Reliability
NO CALVING SURVEY		

Sire:	VJ HIHL
G Sire:	DJ HULK
GD Sire:	Q HIRSE

EBI DEC. 2016	REL	10%	20%	30%	40%	MEAN	40%	30%	20%	10%
EBI 87	11%									
Prod. SI 23	13%									
Fert. SI 38	12%									
Calv. SI -10	15%									
Beef. SI -55	7%									
Maint. SI 79	6%									
Mgmt. SI 6	6%									
Health SI 6	6%									

- NTM +16
- Super Feet, Legs
- +113 Production Index in Denmark
- Use to increase size

PRODUCTION		FERTILITY			
Milk Kg	Solid Kg	Calving Interval		Survival	
-381	5	-0.9		2.2	
Fat Kg	Protein KG	<div><div></div><div></div><div></div><div></div><div></div><div></div><div></div><div></div><div></div><div></div><div></div><div></div><div></div><div></div><div></div><div></div><div></div><div></div><div></div><div></div><div></div><div></div><div></div><div></div><div></div><div></div><div></div><div></div><div></div><div></div><div></div><div></div><div></div><div></div><div></div><div></div><div></div><div></div><div></div><div></div><div></div><div></div><div></div><div></div><div></div><div></div><div></div><div></div><div></div><div></div><div></div><div></div><div></div><div></div><div></div><div></div><div></div><div></div><div></div><div></div><div></div><div></div><div></div><div></div><div></div><div></div><div></div><div></div><div></div><div></div><div></div><div></div><div></div><div></div><div></div><div></div><div></div><div></div><div></div><div></div><div></div><div></div><div></div><div></div><div></div><div></div><div></div><div></div><div></div><div></div><div></div><div></div><div></div><div></div><div></div><div></div><div></div><div></div><div></div><div></div><div></div><div></div><div></div><div></div><div></div><div></div><div></div><div></div><div></div><div></div><div></div><div></div><div></div><div></div><div></div><div></div><div></div><div></div><div></div><div></div><div></div><div></div><div></div><div></div><div></div><div></div><div></div><div></div><div></div><div></div><div></div><div></div><div></div><div></div><div></div><div></div><div></div><div></div><div></div><div></div><div></div><div></div><div></div><div></div><div></div><div></div><div></div><div></div><div></div><div></div><div></div><div></div><div></div><div></div><div></div><div></div><div></div><div></div><div></div><div></div><div></div><div></div><div></div><div></div><div></div><div></div><div></div><div></div><div></div><div></div><div></div><div></div><div></div><div></div><div></div><div></div><div></div><div></div><div></div><div></div><div></div><div></div><div></div><div></div><div></div><div></div><div></div><div></div><div></div><div></div><div></div><div></div><div></div><div></div><div></div><div></div><div></div><div></div><div></div><div></div><div></div><div></div><div></div><div></div><div></div><div></div><div></div><div></div><div></div><div></div><div></div><div></div><div></div><div></div><div></div><div></div><div></div><div></div><div></div><div></div><div></div><div></div><div></div><div></div><div></div><div></div><div></div><div></div><div></div><div></div><div></div><div></div><div></div><div></div><div></div><div></div><div></div><div></div><div></div><div></div><div></div><div></div><div></div><div></div><div></div><div></div><div></div><div></div><div></div><div></div><div></div><div></div><div></div><div></div><div></div><div></div><div></div><div></div><div></div><div></div><div></div><div></div><div></div><div></div><div></div><div></div><div></div><div></div><div></div><div></div><div></div><div></div><div></div><div></div><div></div><div></div><div></div><div></div><div></div><div></div><div></div><div></div><div></div><div></div><div></div><div></div><div></div><div></div><div></div><div></div><div></div><div></div><div></div><div></div><div></div><div></div><div></div><div></div><div></div><div></div><div></div><div></div><div></div><div></div><div></div><div></div><div></div><div></div><div></div><div></div><div></div><div></div><div></div><div></div><div></div><div></div><div></div><div></div><div></div><div></div><div></div><div></div><div></div><div></div><div></div><div></div><div></div><div></div><div></div><div></div><div></div><div></div><div></div><div></div><div></div><div></div><div></div><div></div><div></div><div></div><div></div><div></div><div></div><div></div><div></div><div></div><div></div><div></div><div></div><div></div><div></div><div></div><div></div><div></div><div></div><div></div><div></div><div></div><div></div><div></div><div></div><div></div><div></div><div></div><div></div><div></div><div></div><div></div><div></div><div></div><div></div><div></div><div></div><div></div><div></div><div></div><div></div><div></div><div></div><div></div><div></div><div></div><div></div><div></div><div></div><div></div><div></div><div></div><div></div><div></div><div></div><div></div><div></div><div></div><div></div><div></div><div></div><div></div><div></div><div></div><div></div><div></div><div></div><div></div><div></div><div></div><div></div><div></div><div></div><div></div><div></div><div></div><div></div><div></div><div></div><div></div><div></div><div></div><div></div><div></div><div></div><div></div><div></div><div></div><div></div><div></div><div></div><div></div><div></div><div></div><div></div><div></div><div></div><div></div><div></div><div></div><div></div><div></div><div></div><div></div><div></div><div></div><div></div><div></div><div></div><div></div><div></div><div></div><div></div><div></div><div></div><div></div><div></div><div></div><div></div><div></div><div></div><div></div><div></div><div></div><div></div><div></div><div></div><div></div><div></div><div></div><div></div><div></div><div></div><div></div><div></div><div></div><div></div><div></div><div></div><div></div><div></div><div></div><div></div><div></div><div></div><div></div><div></div><div></div><div></div><div></div><div></div><div></div><div></div><div></div><div></div><div></div><div></div><div></div><div></div><div></div><div></div><div></div><div></div><div></div><div></div><div></div><div></div><div></div><div></div><div></div><div></div><div></div><div></div><div></div><div></div><div></div><div></div><div></div><div></div><div></div><div></div><div></div><div></div><div></div><div></div><div></div><div></div><div></div><div></div><div></div><div></div><div></div><div></div><div></div><div></div><div></div><div></div><div></div><div></div><div></div><div></div><div></div><div></div><div></div><div></div><div></div><div></div><div></div><div></div><div></div><div></div><div></div><div></div><div></div><div></div><div></div><div></div><div></div><div></div><div></div><div></div><div></div><div></div><div></div><div></div><div></div><div></div><div></div><div></div><div></div><div></div><div></div><div></div><div></div><div></div><div></div><div></div><div></div><div></div><div></div><div></div><div></div><div></div><div></div><div></div><div></div><div></div><div></div><div></div><div></div><div></div><div></div><div></div><div></div><div></div><div></div><div></div><div></div><div></div><div></div><div></div><div></div><div></div><div></div><div></div><div></div><div></div><div></div><div></div><div></div><div></div><div></div><div></div><div></div><div></div><div></div><div></div><div></div><div></div><div></div><div></div><div></div><div></div><div></div><div></div><div></div><div></div><div></div><div></div><div></div><div></div><div></div><div></div><div></div><div></div><div></div><div></div><div></div><div></div><div></div><div></div><div></div><div></div><div></div><div></div><div></div><div></div><div></div><div></div><div></div><div></div><div></div><div></div><div></div><div></div><div></div><div></div><div></div><div></div><div></div><div></div><div></div><div></div><div></div><div></div><div></div><div></div><div></div><div></div><div></div><div></div><div></div><div></div><div></div><div></div><div></div><div></div><div></div><div></div><div></div><div></div><div></div><div></div><div></div><div></div><div></div><div></div><div></div><div></div><div></div><div></div><div></div><div></div><div></div><div></div><div></div><div></div><div></div><div></div><div></div><div></div><div></div><div></div><div></div><div></div><div></div><div></div><div></div><div></div><div></div><div></div><div></div><div></div><div></div><div></div><div></div><div></div><div></div><div></div><div></div><div></div><div></div><div></div><div></div><div></div><div></div><div></div><div></div><div></div><div></div><div></div><div></div><div></div><div></div><div></div><div></div><div></div><div></div><div></div><div></div><div></div><div></div><div></div><div></div><div></div><div></div><div></div><div></div><div></div><div></div><div></div><div></div><div></div><div></div><div></div><div></div><div></div><div></div><div></div><div></div><div></div><div></div><div></div><div></div><div></div><div></div><div></div><div></div><div></div><div></div><div></div><div></div><div></div><div></div><div></div><div></div><div></div><div></div><div></div><div></div><div></div><div></div><div></div><div></div><div></div><div></div><div></div><div></div><div></div><div></div><div></div><div></div><div></div><div></div><div></div><div></div><div></div><div></div><div></div><div></div><div></div><div></div><div></div><div></div><div></div><div></div><div></div><div></div><div></div><div></div><div></div><div></div><div></div><div></div><div></div><div></div><div></div><div></div><div></div><div></div><div></div><div></div><div></div><div></div><div></div><div></div><div></div><div></div><div></div><div></div><div></div><div></div><div></div><div></div><div></div><div></div><div></div><div></div><div></div><div></div><div></div><div></div><div></div><div></div><div></div><div></div><div></div><div></div><div></div><div></div><div></div><div></div><div></div><div></div><div></div><div></div><div></div><div></div><div></div><div></div><div></div><div></div><div></div><div></div><div></div><div></div><div></div><div></div><div></div><div></div><div></div><div></div><div></div><div></div><div></div><div></div><div></div><div></div><div></div><div></div><div></div><div></div><div></div><div></div><div></div><div></div><div></div><div></div><div></div><div></div><div></div><div></div><div></div><div></div><div></div><div></div><div></div><div></div><div></div><div></div><div></div><div></div><div></div><div></div><div></div><div></div><div></div><div></div><div></div><div></div><div></div><div></div><div></div><div></div><div></div><div></div><div></div><div></div><div></div><div></div><div></div><div></div><div></div><div></div><div></div><div></div><div></div><div></div><div></div><div></div><div></div><div></div><div></div><div></div><div></div><div></div><div></div><div></div><div></div><div></div><div></div><div></div><div></div><div></div><div></div><div></div><div></div><div></div><div></div><div></div><div></div><div></div><div></div><div></div><div></div><div></div><div></div><div></div><div></div><div></div><div></div><div></div><div></div><div></div><div></div><div></div><div></div><div></div><div></div><div></div><div></div><div></div><div></div><div></div><div></div><div></div><div></div><div></div><div></div><div></div><div></div><div></div><div></div><div></div><div></div><div></div><div></div><div></div><div></div><div></div><div></div><div></div><div></div><div></div><div></div><div></div><div></div><div></div><div></div><div></div><div></div><div></div><div></div><div></div><div></div><div></div><div></div><div></div><div></div><div></div><div></div><div></div><div></div><div></div><div></div><div></div><div></div><div></div><div></div><div></div><div></div><div></div><div></div><div></div><div></div><div></div><div></div><div></div><div></div><div></div><div></div><div></div><div></div><div></div><div></div><div></div><div></div><div></div><div></div><div></div><div></div><div></div><div></div><div></div><div></div><div></div><div></div><div></div><div></div><div></div><div></div><div></div><div></div><div></div><div></div><div></div><div></div><div></div><div></div><div></div><div></div><div></div><div></div><div></div><div></div><div></div><div></div><div></div><div></div><div></div><div></div><div></div><div></div><div></div><div></div><div></div><div></div><div></div><div></div><div></div><div></div><div></div><div></div><div></div><div></div><div></div><div></div><div></div><div></div><div></div><div></div><div></div><div></div><div></div><div></div><div></div><div></div><div></div><div></div><div></div><div></div><div></div><div></div><div></div><div></div><div></div><div></div><div></div><div></div><div></div><div></div><div></div><div></div><div></div><div></div><div></div><div></div><div></div><div></div><div></div><div></div><div></div><div></div><div></div><div></div><div></div><div></div><div></div><div></div><div></div><div></div><div></div><div></div><div></div><div></div><div></div><div></div><div></div><div></div><div></div><div></div><div></div><div></div><div></div><div></div><div></div><div></div><div></div><div></div><div></div><div></div><div></div><div></div><div></div><div></div><div></div><div></div><div></div><div></div><div></div><div></div><div></div><div></div><div></div><div></div><div></div><div></div><div></div><div></div><div></div><div></div><div></div><div></div><div></div><div></div><div></div><div></div><div></div><div></div><div></div><div></div><div></div><div></div><div></div><div></div><div></div><div></div><div></div><div></div><div></div><div></div><div></div><div></div><div></div><div></div><div></div><div></div><div></div><div></div><div></div><div></div><div></div><div></div><div></div><div></div><div></div><div></div><div></div><div></div><div></div><div></div><div></div><div></div><div></div><div></div><div></div><div></div><div></div><div></div><div></div><div></div><div></div><div></div><div></div><div></div><div></div><div></div><div></</div></div>			

Danish Proof				
Mammary	Feet & Legs	Frame	Longevity	Growth
107	111	114	108	98

CALVING DIFFICULTY		
Records	Difficulty	Reliability
NO CALVING SURVEY		

Sire:	VJ HIHL
G Sire:	DJ IZZY
GD Sire:	DJ LIRSK

JERSEY

JE4137 VJ HUUS

DOB: 23/05/2015



HB No. JERDNKM000000304225



PRE-ORDER



EBI DEC. 2016	REL	10%	20%	30%	40%	MEAN	40%	30%	20%	10%
EBI 92	11%									
Prod. SI 27	13%									
Fert. SI 43	12%									
Calv. SI -1	11%									
Beef. SI -55	7%									
Maint. SI 72	5%									
Mgmt. SI	%									
Health SI 0	5%									

- NTM +18
- Super Type
- 108 Dtr Fertility
- 114 Udder score in Denmark

PRODUCTION		FERTILITY	
Milk Kg	Solid Kg	Calving Interval	Survival
401	6	-1.1	2.4
Fat Kg	Protein KG	<div><div></div><div></div><div></div><div></div><div></div><div></div><div></div><div></div><div></div><div></div><div></div><div></div><div></div><div></div><div></div><div></div><div></div><div></div><div></div><div></div><div></div><div></div><div></div><div></div><div></div><div></div><div></div><div></div><div></div><div></div><div></div><div></div><div></div><div></div><div></div><div></div><div></div><div></div><div></div><div></div><div></div><div></div><div></div><div></div><div></div><div></div><div></div><div></div><div></div><div></div><div></div><div></div><div></div><div></div><div></div><div></div><div></div><div></div><div></div><div></div><div></div><div></div><div></div><div></div><div></div><div></div><div></div><div></div><div></div><div></div><div></div><div></div><div></div><div></div><div></div><div></div><div></div><div></div><div></div><div></div><div></div><div></div><div></div><div></div><div></div><div></div><div></div><div></div><div></div><div></div><div></div><div></div><div></div><div></div><div></div><div></div><div></div><div></div><div></div><div></div><div></div><div></div><div></div><div></div><div></div><div></div><div></div><div></div><div></div><div></div><div></div><div></div><div></div><div></div><div></div><div></div><div></div><div></div><div></div><div></div><div></div><div></div><div></div><div></div><div></div><div></div><div></div><div></div><div></div><div></div><div></div><div></div><div></div><div></div><div></div><div></div><div></div><div></div><div></div><div></div><div></div><div></div><div></div><div></div><div></div><div></div><div></div><div></div><div></div><div></div><div></div><div></div><div></div><div></div><div></div><div></div><div></div><div></div><div></div><div></div><div></div><div></div><div></div><div></div><div></div><div></div><div></div><div></div><div></div><div></div><div></div><div></div><div></div><div></div><div></div><div></div><div></div><div></div><div></div><div></div><div></div><div></div><div></div><div></div><div></div><div></div><div></div><div></div><div></div><div></div><div></div><div></div><div></div><div></div><div></div><div></div><div></div><div></div><div></div><div></div><div></div><div></div><div></div><div></div><div></div><div></div><div></div><div></div><div></div><div></div><div></div><div></div><div></div><div></div><div></div><div></div><div></div><div></div><div></div><div></div><div></div><div></div><div></div><div></div><div></div><div></div><div></div><div></div><div></div><div></div><div></div><div></div><div></div><div></div><div></div><div></div><div></div><div></div><div></div><div></div><div></div><div></div><div></div><div></div><div></div><div></div><div></div><div></div><div></div><div></div><div></div><div></div><div></div><div></div><div></div><div></div><div></div><div></div><div></div><div></div><div></div><div></div><div></div><div></div><div></div><div></div><div></div><div></div><div></div><div></div><div></div><div></div><div></div><div></div><div></div><div></div><div></div><div></div><div></div><div></div><div></div><div></div><div></div><div></div><div></div><div></div><div></div><div></div><div></div><div></div><div></div><div></div><div></div><div></div><div></div><div></div><div></div><div></div><div></div><div></div><div></div><div></div><div></div><div></div><div></div><div></div><div></div><div></div><div></div><div></div><div></div><div></div><div></div><div></div><div></div><div></div><div></div><div></div><div></div><div></div><div></div><div></div><div></div><div></div><div></div><div></div><div></div><div></div><div></div><div></div><div></div><div></div><div></div><div></div><div></div><div></div><div></div><div></div><div></div><div></div><div></div><div></div><div></div><div></div><div></div><div></div><div></div><div></div><div></div><div></div><div></div><div></div><div></div><div></div><div></div><div></div><div></div><div></div><div></div><div></div><div></div><div></div><div></div><div></div><div></div><div></div><div></div><div></div><div></div><div></div><div></div><div></div><div></div><div></div><div></div><div></div><div></div><div></div><div></div><div></div><div></div><div></div><div></div><div></div><div></div><div></div><div></div><div></div><div></div><div></div><div></div><div></div><div></div><div></div><div></div><div></div><div></div><div></div><div></div><div></div><div></div><div></div><div></div><div></div><div></div><div></div><div></div><div></div><div></div><div></div><div></div><div></div><div></div><div></div><div></div><div></div><div></div><div></div><div></div><div></div><div></div><div></div><div></div><div></div><div></div><div></div><div></div><div></div><div></div><div></div><div></div><div></div><div></div><div></div><div></div><div></div><div></div><div></div><div></div><div></div><div></div><div></div><div></div><div></div><div></div><div></div><div></div><div></div><div></div><div></div><div></div><div></div><div></div><div></div><div></div><div></div><div></div><div></div><div></div><div></div><div></div><div></div><div></div><div></div><div></div><div></div><div></div><div></div><div></div><div></div><div></div><div></div><div></div><div></div><div></div><div></div><div></div><div></div><div></div><div></div><div></div><div></div><div></div><div></div><div></div><div></div><div></div><div></div><div></div><div></div><div></div><div></div><div></div><div></div><div></div><div></div><div></div><div></div><div></div><div></div><div></div><div></div><div></div><div></div><div></div><div></div><div></div><div></div><div></div><div></div><div></div><div></div><div></div><div></div><div></div><div></div><div></div><div></div><div></div><div></div><div></div><div></div><div></div><div></div><div></div><div></div><div></div><div></div><div></div><div></div><div></div><div></div><div></div><div></div><div></div><div></div><div></div><div></div><div></div><div></div><div></div><div></div><div></div><div></div><div></div><div></div><div></div><div></div><div></div><div></div><div></div><div></div><div></div><div></div><div></div><div></div><div></div><div></div><div></div><div></div><div></div><div></div><div></div><div></div><div></div><div></div><div></div><div></div><div></div><div></div><div></div><div></div><div></div><div></div><div></div><div></div><div></div><div></div><div></div><div></div><div></div><div></div><div></div><div></div><div></div><div></div><div></div><div></div><div></div><div></div><div></div><div></div><div></div><div></div><div></div><div></div><div></div><div></div><div></div><div></div><div></div><div></div><div></div><div></div><div></div><div></div><div></div><div></div><div></div><div></div><div></div><div></div><div></div><div></div><div></div><div></div><div></div><div></div><div></div><div></div><div></div><div></div><div></div><div></div><div></div><div></div><div></div><div></div><div></div><div></div><div></div><div></div><div></div><div></div><div></div><div></div><div></div><div></div><div></div><div></div><div></div><div></div><div></div><div></div><div></div><div></div><div></div><div></div><div></div><div></div><div></div><div></div><div></div><div></div><div></div><div></div><div></div><div></div><div></div><div></div><div></div><div></div><div></div><div></div><div></div><div></div><div></div><div></div><div></div><div></div><div></div><div></div><div></div><div></div><div></div><div></div><div></div><div></div><div></div><div></div><div></div><div></div><div></div><div></div><div></div><div></div><div></div><div></div><div></div><div></div><div></div><div></div><div></div><div></div><div></div><div></div><div></div><div></div><div></div><div></div><div></div><div></div><div></div><div></div><div></div><div></div><div></div><div></div><div></div><div></div><div></div><div></div><div></div><div></div><div></div><div></div><div></div><div></div><div></div><div></div><div></div><div></div><div></div><div></div><div></div><div></div><div></div><div></div><div></div><div></div><div></div><div></div><div></div><div></div><div></div><div></div><div></div><div></div><div></div><div></div><div></div><div></div><div></div><div></div><div></div><div></div><div></div><div></div><div></div><div></div><div></div><div></div><div></div><div></div><div></div><div></div><div></div><div></div><div></div><div></div><div></div><div></div><div></div><div></div><div></div><div></div><div></div><div></div><div></div><div></div><div></div><div></div><div></div><div></div><div></div><div></div><div></div><div></div><div></div><div></div><div></div><div></div><div></div><div></div><div></div><div></div><div></div><div></div><div></div><div></div><div></div><div></div><div></div><div></div><div></div><div></div><div></div><div></div><div></div><div></div><div></div><div></div><div></div><div></div><div></div><div></div><div></div><div></div><div></div><div></div><div></div><div></div><div></div><div></div><div></div><div></div><div></div><div></div><div></div><div></div><div></div><div></div><div></div><div></div><div></div><div></div><div></div><div></div><div></div><div></div><div></div><div></div><div></div><div></div><div></div><div></div><div></div><div></div><div></div><div></div><div></div><div></div><div></div><div></div><div></div><div></div><div></div><div></div><div></div><div></div><div></div><div></div><div></div><div></div><div></div><div></div><div></div><div></div><div></div><div></div><div></div><div></div><div></div><div></div><div></div><div></div><div></div><div></div><div></div><div></div><div></div><div></div><div></div><div></div><div></div><div></div><div></div><div></div><div></div><div></div><div></div><div></div><div></div><div></div><div></div><div></div><div></div><div></div><div></div><div></div><div></div><div></div><div></div><div></div><div></div><div></div><div></div><div></div><div></div><div></div><div></div><div></div><div></div><div></div><div></div><div></div><div></div><div></div><div></div><div></div><div></div><div></div><div></div><div></div><div></div><div></div><div></div><div></div><div></div><div></div><div></div><div></div><div></div><div></div><div></div><div></div><div></div><div></div><div></div><div></div><div></div><div></div><div></div><div></div><div></div><div></div><div></div><div></div><div></div><div></div><div></div><div></div><div></div><div></div><div></div><div></div><div></div><div></div><div></div><div></div><div></div><div></div><div></div><div></div><div></div><div></div><div></div><div></div><div></div><div></div><div></div><div></div><div></div><div></div><div></div><div></div><div></div><div></div><div></div><div></div><div></div><div></div><div></div><div></div><div></div><div></div><div></div><div></div><div></div><div></div><div></div><div></div><div></div><div></div><div></div><div></div><div></div><div></div><div></div><div></div><div></div><div></div><div></div><div></div><div></div><div></div><div></div><div></div><div></div><div></div><div></div><div></div><div></div><div></div><div></div><div></div><div></div><div></div><div></div><div></div><div></div><div></div><div></div><div></div><div></div><div></div><div></div><div></div><div></div><div></div><div></div><div></div><div></div><div></div><div></div><div></div><div></div><div></div><div></div><div></div><div></div><div></div><div></div><div></div><div></div><div></div><div></div><div></div><div></div><div></div><div></div><div></div><div></div><div></div><div></div><div></div><div></div><div></div><div></div><div></div><div></div><div></div><div></div><div></div><div></div><div></div><div></div><div></div><div></div><div></div><div></div><div></div><div></div><div></div><div></div><div></div><div></div><div></div><div></div><div></div><div></div><div></div><div></div><div></div><div></div><div></div><div></div><div></div><div></div><div></div><div></div><div></div><div></div><div></div><div></div><div></div><div></div><div></div><div></div><div></div><div></div><div></div><div></div><div></div><div></div><div></div><div></div><div></div><div></div><div></div><div></div><div></div><div></div><div></div><div></div><div></div><div></div><div></div><div></div><div></div><div></div><div></div><div></div><div></div><div></div><div></div><div></div><div></div><div></div><div></div><div></div><div></div><div></div><div></div><div></div><div></div><div></div><div></div><div></div><div></div><div></div><div></div><div></div><div></div><div></div><div></div><div></div><div></div><div></div><div></div><div></div><div></div><div></div><div></div><div></div><div></div><div></div><div></div><div></div><div></div><div></div><div></div><div></div><div></div><div></div><div></div><div></div><div></div><div></div><div></div><div></div><div></div><div></div><div></div><div></div><div></div><div></div><div></div><div></div><div></div><div></div><div></div><div></div><div></div><div></div><div></div><div></div><div></div><div></div><div></div><div></div><div></div><div></div><div></div><div></div><div></div><div></div><div></div><div></div><div></div><div></div><div></div><div></div><div></div><div></div><div></div><div></div><div></div><div></div><div></div><div></div><div></div><div></div><div></div><div></div><div></div><div></div><div></div><div></div><div></div><div></div><div></div><div></div><div></div><div></div><div></div><div></div><div></div><div></div><div></div><div></div><div></div><div></div><div></div><div></div><div></div><div></div><div></div><div></div><div></div><div></div><div></div><div></div><div></div><div></div><div></div><div></div><div></div><div></div><div></div><div></div><div></div><div></div><div></div><div></div><div></div><div></div><div></div><div></div><div></div><div></div><div></div><div></div><div></div><div></div><div></div><div></div><div></div><div></div><div></div><div></div><div></div><div></div><div></div><div></div><div></div><div></div><div></div><div></div><div></div><div></div><div></div><div></div><div></div><div></div><div></div><div></div><div></div><div></div><div></div><div></div><div></div><div></div><div></div><div></div><div></div><div></div><</div>	

Danish Proof				
Mammary	Feet & Legs	Frame	Longevity	Growth
114	102	112	108	96

CALVING DIFFICULTY		
Records	Difficulty	Reliability
NO CALVING SURVEY		

Sire: VJ HOHOLT HILDE HUZAR
G Sire: VJ HUSKY
GD Sire: DJ JASON

JERSEY

JE4134 VJ HORST

DOB: 19/10/2015

HB No. JERDNKM000000303706



PRE-ORDER



EBI DEC. 2016	REL	10%	20%	30%	40%	MEAN	40%	30%	20%	10%
EBI 107	40%									
Prod. SI 45	65%									
Fert. SI 37	34%									
Calv. SI -7	30%									
Beef. SI -60	23%									
Maint. SI 82	19%									
Mgmt. SI 6	17%									
Health SI 4	4%									

- NTM +23
- No. 1 Dtr Proven Bull in Denmark
- Super Feet, Legs

PRODUCTION		FERTILITY			
Milk Kg	Solid Kg	Calving Interval	Survival		
-464	12	-1	2		
Fat Kg	Protein KG				
14	-2				
Fat %	Prot %	MANAGEMENT			
0.62	0.27	Time	Temp	SCC	BCS
		-11.7	0.08	0	0

Danish Proof				
Mammary	Feet & Legs	Frame	Longevity	Growth
104	107	102	105	98

CALVING DIFFICULTY		
Records	Difficulty	Reliability
NO CALVING SURVEY		

Sire: DJ HULK
G Sire: DJ LIRSK
GD Sire: Q IMPULS

X BREED JERSEY

JE4190 LYNBROOK LT VIKING

DOB: 11/08/2014 J10/F6

HB No. JERNZLM000000515813



PRE-ORDER



EBI DEC. 2016	REL	10%	20%	30%	40%	MEAN	40%	30%	20%	10%
EBI 265	19%									
Prod. SI 114	28%									
Fert. SI 99	17%									
Calv. SI 38	17%									
Beef. SI -32	16%									
Maint. SI 44	12%									
Mgmt. SI 4	11%									
Health SI -3	2%									

PRODUCTION		FERTILITY	
Milk Kg	Solid Kg	Calving Interval	Survival
-21	35	-4.3	3.8
Fat Kg	Protein KG	<div><div></div><div></div><div></div><div></div><div></div><div></div><div></div><div></div><div></div><div></div><div></div><div></div><div></div><div></div><div></div><div></div><div></div><div></div><div></div><div></div><div></div><div></div><div></div><div></div><div></div><div></div><div></div><div></div><div></div><div></div><div></div><div></div><div></div><div></div><div></div><div></div><div></div><div></div><div></div><div></div><div></div><div></div><div></div><div></div><div></div><div></div><div></div><div></div><div></div><div></div><div></div><div></div><div></div><div></div><div></div><div></div><div></div><div></div><div></div><div></div><div></div><div></div><div></div><div></div><div></div><div></div><div></div><div></div><div></div><div></div><div></div><div></div><div></div><div></div><div></div><div></div><div></div><div></div><div></div><div></div><div></div><div></div><div></div><div></div><div></div><div></div><div></div><div></div><div></div><div></div><div></div><div></div><div></div><div></div><div></div><div></div><div></div><div></div><div></div><div></div><div></div><div></div><div></div><div></div><div></div><div></div><div></div><div></div><div></div><div></div><div></div><div></div><div></div><div></div><div></div><div></div><div></div><div></div><div></div><div></div><div></div><div></div><div></div><div></div><div></div><div></div><div></div><div></div><div></div><div></div><div></div><div></div><div></div><div></div><div></div><div></div><div></div><div></div><div></div><div></div><div></div><div></div><div></div><div></div><div></div><div></div><div></div><div></div><div></div><div></div><div></div><div></div><div></div><div></div><div></div><div></div><div></div><div></div><div></div><div></div><div></div><div></div><div></div><div></div><div></div><div></div><div></div><div></div><div></div><div></div><div></div><div></div><div></div><div></div><div></div><div></div><div></div><div></div><div></div><div></div><div></div><div></div><div></div><div></div><div></div><div></div><div></div><div></div><div></div><div></div><div></div><div></div><div></div><div></div><div></div><div></div><div></div><div></div><div></div><div></div><div></div><div></div><div></div><div></div><div></div><div></div><div></div><div></div><div></div><div></div><div></div><div></div><div></div><div></div><div></div><div></div><div></div><div></div><div></div><div></div><div></div><div></div><div></div><div></div><div></div><div></div><div></div><div></div><div></div><div></div><div></div><div></div><div></div><div></div><div></div><div></div><div></div><div></div><div></div><div></div><div></div><div></div><div></div><div></div><div></div><div></div><div></div><div></div><div></div><div></div><div></div><div></div><div></div><div></div><div></div><div></div><div></div><div></div><div></div><div></div><div></div><div></div><div></div><div></div><div></div><div></div><div></div><div></div><div></div><div></div><div></div><div></div><div></div><div></div><div></div><div></div><div></div><div></div><div></div><div></div><div></div><div></div><div></div><div></div><div></div><div></div><div></div><div></div><div></div><div></div><div></div><div></div><div></div><div></div><div></div><div></div><div></div><div></div><div></div><div></div><div></div><div></div><div></div><div></div><div></div><div></div><div></div><div></div><div></div><div></div><div></div><div></div><div></div><div></div><div></div><div></div><div></div><div></div><div></div><div></div><div></div><div></div><div></div><div></div><div></div><div></div><div></div><div></div><div></div><div></div><div></div><div></div><div></div><div></div><div></div><div></div><div></div><div></div><div></div><div></div><div></div><div></div><div></div><div></div><div></div><div></div><div></div><div></div><div></div><div></div><div></div><div></div><div></div><div></div><div></div><div></div><div></div><div></div><div></div><div></div><div></div><div></div><div></div><div></div><div></div><div></div><div></div><div></div><div></div><div></div><div></div><div></div><div></div><div></div><div></div><div></div><div></div><div></div><div></div><div></div><div></div><div></div><div></div><div></div><div></div><div></div><div></div><div></div><div></div><div></div><div></div><div></div><div></div><div></div><div></div><div></div><div></div><div></div><div></div><div></div><div></div><div></div><div></div><div></div><div></div><div></div><div></div><div></div><div></div><div></div><div></div><div></div><div></div><div></div><div></div><div></div><div></div><div></div><div></div><div></div><div></div><div></div><div></div><div></div><div></div><div></div><div></div><div></div><div></div><div></div><div></div><div></div><div></div><div></div><div></div><div></div><div></div><div></div><div></div><div></div><div></div><div></div><div></div><div></div><div></div><div></div><div></div><div></div><div></div><div></div><div></div><div></div><div></div><div></div><div></div><div></div><div></div><div></div><div></div><div></div><div></div><div></div><div></div><div></div><div></div><div></div><div></div><div></div><div></div><div></div><div></div><div></div><div></div><div></div><div></div><div></div><div></div><div></div><div></div><div></div><div></div><div></div><div></div><div></div><div></div><div></div><div></div><div></div><div></div><div></div><div></div><div></div><div></div><div></div><div></div><div></div><div></div><div></div><div></div><div></div><div></div><div></div><div></div><div></div><div></div><div></div><div></div><div></div><div></div><div></div><div></div><div></div><div></div><div></div><div></div><div></div><div></div><div></div><div></div><div></div><div></div><div></div><div></div><div></div><div></div><div></div><div></div><div></div><div></div><div></div><div></div><div></div><div></div><div></div><div></div><div></div><div></div><div></div><div></div><div></div><div></div><div></div><div></div><div></div><div></div><div></div><div></div><div></div><div></div><div></div><div></div><div></div><div></div><div></div><div></div><div></div><div></div><div></div><div></div><div></div><div></div><div></div><div></div><div></div><div></div><div></div><div></div><div></div><div></div><div></div><div></div><div></div><div></div><div></div><div></div><div></div><div></div><div></div><div></div><div></div><div></div><div></div><div></div><div></div><div></div><div></div><div></div><div></div><div></div><div></div><div></div><div></div><div></div><div></div><div></div><div></div><div></div><div></div><div></div><div></div><div></div><div></div><div></div><div></div><div></div><div></div><div></div><div></div><div></div><div></div><div></div><div></div><div></div><div></div><div></div><div></div><div></div><div></div><div></div><div></div><div></div><div></div><div></div><div></div><div></div><div></div><div></div><div></div><div></div><div></div><div></div><div></div><div></div><div></div><div></div><div></div><div></div><div></div><div></div><div></div><div></div><div></div><div></div><div></div><div></div><div></div><div></div><div></div><div></div><div></div><div></div><div></div><div></div><div></div><div></div><div></div><div></div><div></div><div></div><div></div><div></div><div></div><div></div><div></div><div></div><div></div><div></div><div></div><div></div><div></div><div></div><div></div><div></div><div></div><div></div><div></div><div></div><div></div><div></div><div></div><div></div><div></div><div></div><div></div><div></div><div></div><div></div><div></div><div></div><div></div><div></div><div></div><div></div><div></div><div></div><div></div><div></div><div></div><div></div><div></div><div></div><div></div><div></div><div></div><div></div><div></div><div></div><div></div><div></div><div></div><div></div><div></div><div></div><div></div><div></div><div></div><div></div><div></div><div></div><div></div><div></div><div></div><div></div><div></div><div></div><div></div><div></div><div></div><div></div><div></div><div></div><div></div><div></div><div></div><div></div><div></div><div></div><div></div><div></div><div></div><div></div><div></div><div></div><div></div><div></div><div></div><div></div><div></div><div></div><div></div><div></div><div></div><div></div><div></div><div></div><div></div><div></div><div></div><div></div><div></div><div></div><div></div><div></div><div></div><div></div><div></div><div></div><div></div><div></div><div></div><div></div><div></div><div></div><div></div><div></div><div></div><div></div><div></div><div></div><div></div><div></div><div></div><div></div><div></div><div></div><div></div><div></div><div></div><div></div><div></div><div></div><div></div><div></div><div></div><div></div><div></div><div></div><div></div><div></div><div></div><div></div><div></div><div></div><div></div><div></div><div></div><div></div><div></div><div></div><div></div><div></div><div></div><div></div><div></div><div></div><div></div><div></div><div></div><div></div><div></div><div></div><div></div><div></div><div></div><div></div><div></div><div></div><div></div><div></div><div></div><div></div><div></div><div></div><div></div><div></div><div></div><div></div><div></div><div></div><div></div><div></div><div></div><div></div><div></div><div></div><div></div><div></div><div></div><div></div><div></div><div></div><div></div><div></div><div></div><div></div><div></div><div></div><div></div><div></div><div></div><div></div><div></div><div></div><div></div><div></div><div></div><div></div><div></div><div></div><div></div><div></div><div></div><div></div><div></div><div></div><div></div><div></div><div></div><div></div><div></div><div></div><div></div><div></div><div></div><div></div><div></div><div></div><div></div><div></div><div></div><div></div><div></div><div></div><div></div><div></div><div></div><div></div><div></div><div></div><div></div><div></div><div></div><div></div><div></div><div></div><div></div><div></div><div></div><div></div><div></div><div></div><div></div><div></div><div></div><div></div><div></div><div></div><div></div><div></div><div></div><div></div><div></div><div></div><div></div><div></div><div></div><div></div><div></div><div></div><div></div><div></div><div></div><div></div><div></div><div></div><div></div><div></div><div></div><div></div><div></div><div></div><div></div><div></div><div></div><div></div><div></div><div></div><div></div><div></div><div></div><div></div><div></div><div></div><div></div><div></div><div></div><div></div><div></div><div></div><div></div><div></div><div></div><div></div><div></div><div></div><div></div><div></div><div></div><div></div><div></div><div></div><div></div><div></div><div></div><div></div><div></div><div></div><div></div><div></div><div></div><div></div><div></div><div></div><div></div><div></div><div></div><div></div><div></div><div></div><div></div><div></div><div></div><div></div><div></div><div></div><div></div><div></div><div></div><div></div><div></div><div></div><div></div><div></div><div></div><div></div><div></div><div></div><div></div><div></div><div></div><div></div><div></div><div></div><div></div><div></div><div></div><div></div><div></div><div></div><div></div><div></div><div></div><div></div><div></div><div></div><div></div><div></div><div></div><div></div><div></div><div></div><div></div><div></div><div></div><div></div><div></div><div></div><div></div><div></div><div></div><div></div><div></div><div></div><div></div><div></div><div></div><div></div><div></div><div></div><div></div><div></div><div></div><div></div><div></div><div></div><div></div><div></div><div></div><div></div><div></div><div></div><div></div><div></div><div></div><div></div><div></div><div></div><div></div><div></div><div></div><div></div><div></div><div></div><div></div><div></div><div></div><div></div><div></div><div></div><div></div><div></div><div></div><div></div><div></div><div></div><div></div><div></div><div></div><div></div><div></div><div></div><div></div><div></div><div></div><div></div><div></div><div></div><div></div><div></div><div></div><div></div><div></div><div></div><div></div><div></div><div></div><div></div><div></div><div></div><div></div><div></div><div></div><div></div><div></div><div></div><div></div><div></div><div></div><div></div><div></div><div></div><div></div><div></div><div></div><div></div><div></div><div></div><div></div><div></div><div></div><div></div><div></div><div></div><div></div><div></div><div></div><div></div><div></div><div></div><div></div><div></div><div></div><div></div><div></div><div></div><div></div><div></div><div></div><div></div><div></div><div></div><div></div><div></div><div></div><div></div><div></div><div></div><div></div><div></div><div></div><div></div><div></div><div></div><div></div><div></div><div></div><div></div><div></div><div></div><div></div><div></div><div></div><div></div><div></div><div></div><div></div><div></div><div></div><div></div><div></div><div></div><div></div><div></div><div></div><div></div><div></div><div></div><div></div><div></div><div></</div></div>	

- Highest BW sire in New Zealand
- Huge production improvement
- Good daughter fertility
- 5/8 Jersey
- -4 Gestation Length

X BREED JERSEY

FR4150 BOOMA F12J4

DOB: 27/07/2014 F12/J4

HB No. HOLNZLM000000515655



PRE-ORDER



EBI DEC. 2016	REL	10%	20%	30%	40%	MEAN	40%	30%	20%	10%
EBI 221	21%									
Prod. SI 92	31%									
Fert. SI 82	17%									
Calv. SI 36	17%									
Beef. SI -15	13%									
Maint. SI 21	12%									
Mgmt. SI 6	13%									
Health SI -2	20%									

PRODUCTION		FERTILITY			
Milk Kg	Solid Kg	Calving Interval	Survival		
295	31	-3.8	2.9		
Fat Kg	Protein KG				
16	15				
Fat %	Prot %	MANAGEMENT			
0.07	0.09	Time	Temp	SCC	BCS
		-7	0.13	0.05	0.08

- High milk and Kgs solids
- 3/4 Holstein
- Over 30 kgs milk solids
- -4.2 Gestation Length

New Zealand Proof: 44% Reliability Genomic

NZ	BW	Dtr Fert	Longevity	SCC	BCS
	218	2.6	388	-0.04	0.11

CALVING DIFFICULTY

Records Difficulty Reliability

NO CALVING SURVEY

New Zealand Proof: 44% Reliability Genomic

NZ	BW	Dtr Fert	Longevity	SCC	BCS
	188	6.8	463	0.05	0.08

CALVING DIFFICULTY

Records Difficulty Reliability

NO CALVING SURVEY

Sire: LYNBROOK RG TERRIFIC ET
G Sire: FAIRMOUNT MINT-EDITION
GD Sire: SCOTTS NORTHSEA

Sire: BUNGAY OMAN DANNY S3F
G Sire: FAIRMOUNT MINT-EDITION
GD Sire: OKURA MANHATTAN ET SJ3

X BREED JERSEY

OZL LAURAGH OBSIDIAN

DOB: 01/03/2013 J10/F6

HB No. JERIRLM351357291464



Bred by:
Pat Ryan, Cappagh, Co. Waterford

EBI DEC. 2016	REL	10%	20%	30%	40%	MEAN	40%	30%	20%	10%
EBI 195	38%									
Prod. SI 79	40%									
Fert. SI 52	29%									
Calv. SI 53	81%									
Beef. SI -34	35%									
Maint. SI 41	28%									
Mgmt. SI 8	28%									
Health SI -4	27%									

- Bred from same family as LHZ
- Daughter calving next spring
- 28kg Milk Solids

PRODUCTION	
Milk Kg	Solid Kg
-18	28
Fat Kg	Protein KG
19	9
Fat %	Prot %
0.35	0.17

FERTILITY	
Calving Interval	Survival
-3.2	1

MANAGEMENT			
Time	Temp	SCC	BCS
-1.7	0.23	0.02	0

CALVING DIFFICULTY		
Records	Difficulty	Reliability
195	1.9	85%

Sire: ST PETERS OBSIDIAN
G Sire: HAYWARDS TGM AIM S3J
GD Sire: CALDWELLS JORDANAIRE

X BREED JERSEY

FR2240 (IG) BEECHGROVE ANDREW

DOB: 08/03/2015 F14/J2

HB No. HOLIRLM161255812678



Bred by:
Morris Graham, Lifford, Co. Donegal

EBI DEC. 2016	REL	10%	20%	30%	40%	MEAN	40%	30%	20%	10%
EBI 226	28%									
Prod. SI 92	35%									
Fert. SI 86	22%									
Calv. SI 32	38%									
Beef. SI -22	29%									
Maint. SI 31	22%									
Mgmt. SI 8	20%									
Health SI -1	17%									

- High EBI €226
- Use to improve Milk Solids
- 20% Jersey

PRODUCTION	
Milk Kg	Solid Kg
301	32
Fat Kg	Protein KG
17	15
Fat %	Prot %
0.09	0.09

FERTILITY	
Calving Interval	Survival
-1.7	1.6

MANAGEMENT			
Time	Temp	SCC	BCS
-10.3	0.17	0.01	0.86

CALVING DIFFICULTY		
Records	Difficulty	Reliability
NO CALVING SURVEY		

Sire: (IG) DIAMOND ANDY
G Sire: HAZAEL EMINENCE DANO-ET
GD Sire: OKURA MANHATTAN ET SJ3

X BREED JERSEY

OGM GORTNAHOE MURMUR

DOB: 10/02/2013 F8/J8

HB No. HOLIRLM341547381998



Dam



Bred by:
James Lanigan, Thurles, Co. Tipperary

EBI DEC. 2016	REL	10%	20%	30%	40%	MEAN	40%	30%	20%	10%
EBI 164	43%									
Prod. SI 70	42%									
Fert. SI 55	32%									
Calv. SI 29	88%									
Beef. SI -34	50%									
Maint. SI 41	47%									
Mgmt. SI 1	36%									
Health SI 2	29%									

- 22kgs Milk Solids
- Balanced bull that ticks all the boxes
- Super Sire stack

PRODUCTION		FERTILITY			
Milk Kg	Solid Kg	Calving Interval	Survival		
59	22	-2.7	1.7		
Fat Kg	Protein KG				
12	10				
Fat %	Prot %	MANAGEMENT			
0.19	0.14	Time	Temp	SCC	BCS
		-2.8	0.02	-0.01	0
CALVING DIFFICULTY					
		Records	Difficulty	Reliability	
		528	1.8	93%	

Sire: OKURA LIKA MURMUR S3J
G Sire: HAZAEL EMINENCE DANO-ET
GD Sire: GALTEE MARS USNES

X BREED JERSEY

HKK HAURAKI CHECK SENNA

DOB: 16/08/2012 F9/J7

HB No. HOLNZLM000000513671



PRE-ORDER



EBI DEC. 2016	REL	10%	20%	30%	40%	MEAN	40%	30%	20%	10%
EBI 161	41%									
Prod. SI 73	57%									
Fert. SI 36	23%									
Calv. SI 35	84%									
Beef. SI -30	56%									
Maint. SI 41	27%									
Mgmt. SI 6	7%									
Health SI -1	2%									

- Extreme easy calving: 0.80% at 85%
- +0.24% Protein
- High Kgs milk solids
- Very high Maintenance score

PRODUCTION		FERTILITY			
Milk Kg	Solid Kg	Calving Interval	Survival		
-95	22	-1.5	1.4		
Fat Kg	Protein KG				
15	7				
Fat %	Prot %	MANAGEMENT			
0.33	0.19	Time	Temp	SCC	BCS
		-6.3	0.14	0	0.03

New Zealand Proof: 44% Reliability Genomic



BW	Dtr Fert	Longevity	SCC	BCS
144	1.6	239	0.21	0.03

CALVING DIFFICULTY

Records	Difficulty	Reliability
1079	1.3	96%

Sire: HOWIES CHECKPOINT
G Sire: BAGWORTH KALUMBURU
GD Sire: TAWA GROVE MAUNGA ET SJ3

X BREED JERSEY

NPY (IG) MURPHYS NUPTIAL

DOB: 01/03/2010 F12/J4



IRISH DTR PROVEN

HB No. HOLIRLM151868581698



X BREED JERSEY

ZML IMOLA J9F7

DOB: 02/08/2011 F9/J7



HB No. JERNZLM000000512659



PRE-ORDER



EBI DEC. 2016	REL	10%	20%	30%	40%	MEAN	40%	30%	20%	10%
EBI 159	78%									
Prod. SI 60	94%									
Fert. SI 64	62%									
Calv. SI 38	95%									
Beef. SI -21	93%									
Maint. SI 26	64%									
Mgmt. SI -4	67%									
Health SI -5	63%									

PRODUCTION		FERTILITY			
Milk Kg	Solid Kg	Calving Interval		Survival	
-89	21	-3.8		1.5	
Fat Kg	Protein KG	<div><div></div><div></div><div></div><div></div><div></div><div></div><div></div><div></div><div></div><div></div><div></div><div></div><div></div><div></div><div></div><div></div><div></div><div></div><div></div><div></div><div></div><div></div><div></div><div></div><div></div><div></div><div></div><div></div><div></div><div></div><div></div><div></div><div></div><div></div><div></div><div></div><div></div><div></div><div></div><div></div><div></div><div></div><div></div><div></div><div></div><div></div><div></div><div></div><div></div><div></div><div></div><div></div><div></div><div></div><div></div><div></div><div></div><div></div><div></div><div></div><div></div><div></div><div></div><div></div><div></div><div></div><div></div><div></div><div></div><div></div><div></div><div></div><div></div><div></div><div></div><div></div><div></div><div></div><div></div><div></div><div></div><div></div><div></div><div></div><div></div><div></div><div></div><div></div><div></div><div></div><div></div><div></div><div></div><div></div><div></div><div></div><div></div><div></div><div></div><div></div><div></div><div></div><div></div><div></div><div></div><div></div><div></div><div></div><div></div><div></div><div></div><div></div><div></div><div></div><div></div><div></div><div></div><div></div><div></div><div></div><div></div><div></div><div></div><div></div><div></div><div></div><div></div><div></div><div></div><div></div><div></div><div></div><div></div><div></div><div></div><div></div><div></div><div></div><div></div><div></div><div></div><div></div><div></div><div></div><div></div><div></div><div></div><div></div><div></div><div></div><div></div><div></div><div></div><div></div><div></div><div></div><div></div><div></div><div></div><div></div><div></div><div></div><div></div><div></div><div></div><div></div><div></div><div></div><div></div><div></div><div></div><div></div><div></div><div></div><div></div><div></div><div></div><div></div><div></div><div></div><div></div><div></div><div></div><div></div><div></div><div></div><div></div><div></div><div></div><div></div><div></div><div></div><div></div><div></div><div></div><div></div><div></div><div></div><div></div><div></div><div></div><div></div><div></div><div></div><div></div><div></div><div></div><div></div><div></div><div></div><div></div><div></div><div></div><div></div><div></div><div></div><div></div><div></div><div></div><div></div><div></div><div></div><div></div><div></div><div></div><div></div><div></div><div></div><div></div><div></div><div></div><div></div><div></div><div></div><div></div><div></div><div></div><div></div><div></div><div></div><div></div><div></div><div></div><div></div><div></div><div></div><div></div><div></div><div></div><div></div><div></div><div></div><div></div><div></div><div></div><div></div><div></div><div></div><div></div><div></div><div></div><div></div><div></div><div></div><div></div><div></div><div></div><div></div><div></div><div></div><div></div><div></div><div></div><div></div><div></div><div></div><div></div><div></div><div></div><div></div><div></div><div></div><div></div><div></div><div></div><div></div><div></div><div></div><div></div><div></div><div></div><div></div><div></div><div></div><div></div><div></div><div></div><div></div><div></div><div></div><div></div><div></div><div></div><div></div><div></div><div></div><div></div><div></div><div></div><div></div><div></div><div></div><div></div><div></div><div></div><div></div><div></div><div></div><div></div><div></div><div></div><div></div><div></div><div></div><div></div><div></div><div></div><div></div><div></div><div></div><div></div><div></div><div></div><div></div><div></div><div></div><div></div><div></div><div></div><div></div><div></div><div></div><div></div><div></div><div></div><div></div><div></div><div></div><div></div><div></div><div></div><div></div><div></div><div></div><div></div><div></div><div></div><div></div><div></div><div></div><div></div><div></div><div></div><div></div><div></div><div></div><div></div><div></div><div></div><div></div><div></div><div></div><div></div><div></div><div></div><div></div><div></div><div></div><div></div><div></div><div></div><div></div><div></div><div></div><div></div><div></div><div></div><div></div><div></div><div></div><div></div><div></div><div></div><div></div><div></div><div></div><div></div><div></div><div></div><div></div><div></div><div></div><div></div><div></div><div></div><div></div><div></div><div></div><div></div><div></div><div></div><div></div><div></div><div></div><div></div><div></div><div></div><div></div><div></div><div></div><div></div><div></div><div></div><div></div><div></div><div></div><div></div><div></div><div></div><div></div><div></div><div></div><div></div><div></div><div></div><div></div><div></div><div></div><div></div><div></div><div></div><div></div><div></div><div></div><div></div><div></div><div></div><div></div><div></div><div></div><div></div><div></div><div></div><div></div><div></div><div></div><div></div><div></div><div></div><div></div><div></div><div></div><div></div><div></div><div></div><div></div><div></div><div></div><div></div><div></div><div></div><div></div><div></div><div></div><div></div><div></div><div></div><div></div><div></div><div></div><div></div><div></div><div></div><div></div><div></div><div></div><div></div><div></div><div></div><div></div><div></div><div></div><div></div><div></div><div></div><div></div><div></div><div></div><div></div><div></div><div></div><div></div><div></div><div></div><div></div><div></div><div></div><div></div><div></div><div></div><div></div><div></div><div></div><div></div><div></div><div></div><div></div><div></div><div></div><div></div><div></div><div></div><div></div><div></div><div></div><div></div><div></div><div></div><div></div><div></div><div></div><div></div><div></div><div></div><div></div><div></div><div></div><div></div><div></div><div></div><div></div><div></div><div></div><div></div><div></div><div></div><div></div><div></div><div></div><div></div><div></div><div></div><div></div><div></div><div></div><div></div><div></div><div></div><div></div><div></div><div></div><div></div><div></div><div></div><div></div><div></div><div></div><div></div><div></div><div></div><div></div><div></div><div></div><div></div><div></div><div></div><div></div><div></div><div></div><div></div><div></div><div></div><div></div><div></div><div></div><div></div><div></div><div></div><div></div><div></div><div></div><div></div><div></div><div></div><div></div><div></div><div></div><div></div><div></div><div></div><div></div><div></div><div></div><div></div><div></div><div></div><div></div><div></div><div></div><div></div><div></div><div></div><div></div><div></div><div></div><div></div><div></div><div></div><div></div><div></div><div></div><div></div><div></div><div></div><div></div><div></div><div></div><div></div><div></div><div></div><div></div><div></div><div></div><div></div><div></div><div></div><div></div><div></div><div></div><div></div><div></div><div></div><div></div><div></div><div></div><div></div><div></div><div></div><div></div><div></div><div></div><div></div><div></div><div></div><div></div><div></div><div></div><div></div><div></div><div></div><div></div><div></div><div></div><div></div><div></div><div></div><div></div><div></div><div></div><div></div><div></div><div></div><div></div><div></div><div></div><div></div><div></div><div></div><div></div><div></div><div></div><div></div><div></div><div></div><div></div><div></div><div></div><div></div><div></div><div></div><div></div><div></div><div></div><div></div><div></div><div></div><div></div><div></div><div></div><div></div><div></div><div></div><div></div><div></div><div></div><div></div><div></div><div></div><div></div><div></div><div></div><div></div><div></div><div></div><div></div><div></div><div></div><div></div><div></div><div></div><div></div><div></div><div></div><div></div><div></div><div></div><div></div><div></div><div></div><div></div><div></div><div></div><div></div><div></div><div></div><div></div><div></div><div></div><div></div><div></div><div></div><div></div><div></div><div></div><div></div><div></div><div></div><div></div><div></div><div></div><div></div><div></div><div></div><div></div><div></div><div></div><div></div><div></div><div></div><div></div><div></div><div></div><div></div><div></div><div></div><div></div><div></div><div></div><div></div><div></div><div></div><div></div><div></div><div></div><div></div><div></div><div></div><div></div><div></div><div></div><div></div><div></div><div></div><div></div><div></div><div></div><div></div><div></div><div></div><div></div><div></div><div></div><div></div><div></div><div></div><div></div><div></div><div></div><div></div><div></div><div></div><div></div><div></div><div></div><div></div><div></div><div></div><div></div><div></div><div></div><div></div><div></div><div></div><div></div><div></div><div></div><div></div><div></div><div></div><div></div><div></div><div></div><div></div><div></div><div></div><div></div><div></div><div></div><div></div><div></div><div></div><div></div><div></div><div></div><div></div><div></div><div></div><div></div><div></div><div></div><div></div><div></div><div></div><div></div><div></div><div></div><div></div><div></div><div></div><div></div><div></div><div></div><div></div><div></div><div></div><div></div><div></div><div></div><div></div><div></div><div></div><div></div><div></div><div></div><div></div><div></div><div></div><div></div><div></div><div></div><div></div><div></div><div></div><div></div><div></div><div></div><div></div><div></div><div></div><div></div><div></div><div></div><div></div><div></div><div></div><div></div><div></div><div></div><div></div><div></div><div></div><div></div><div></div><div></div><div></div><div></div><div></div><div></div><div></div><div></div><div></div><div></div><div></div><div></div><div></div><div></div><div></div><div></div><div></div><div></div><div></div><div></div><div></div><div></div><div></div><div></div><div></div><div></div><div></div><div></div><div></div><div></div><div></div><div></div><div></div><div></div><div></div><div></div><div></div><div></div><div></div><div></div><div></div><div></div><div></div><div></div><div></div><div></div><div></div><div></div><div></div><div></div><div></div><div></div><div></div><div></div><div></div><div></div><div></div><div></div><div></div><div></div><div></div><div></div><div></div><div></div><div></div><div></div><div></div><div></div><div></div><div></div><div></div><div></div><div></div><div></div><div></div><div></div><div></div><div></div><div></div><div></div><div></div><div></div><div></div><div></div><div></div><div></div><div></div><div></div><div></div><div></div><div></div><div></div><div></div><div></div><div></div><div></div><div></div><div></div><div></div><div></div><div></div><div></div><div></div><div></div><div></div><div></div><div></div><div></div><div></div><div></div><div></div><div></div><div></div><div></div><div></div><div></div><div></div><div></div><div></div><div></div><div></div><div></div><div></div><div></div><div></div><div></div><div></div><div></div><div></div><div></div><div></div><div></div><div></div><div></div><div></div><div></div><div></div><div></div><div></div><div></div><div></div><div></div><div></div><div></div><div></div><div></div><div></div><div></div><div></div><div></div><div></div><div></div><div></div><div></div><div></div><div></div><div></div><div></div><div></div><div></div><div></div><div></div><div></div><div></div><div></div><div></div><div></div><div></div><div></div><div></div><div></div><div></div><div></div><div></div><div></div><div></div><div></div><div></div><div></div><div></div><div></div><div></div><div></div><div></div><div></div><div></div><div></div><div></div><div></div><div></div><div></div><div></div><div></div><div></div><div></div><div></div><div></div><div></div><div></div><div></div><div></div><div></div><div></div><div></div><div></div><div></div><div></div><div></div><div></div><div></div><div></div><div></div><div></div><div></div><div></div><div></div><div></div><div></div><div></div><div></div><div></div><div></div><div></div><div></div><div></div><div></div><div></div><div></div><div></div><div></div><div></div><div></div><div></div><div></div><div></div><div></div><div></div><div></div><div></div><div></div><div></div><div></div><div></div><div></div><div></div><div></div><div></div><div></div><div></div><div></div><div></div><div></div><div></div><div></div><div></div><div></div><div></div><div></div><div></div><div></div><div></div><div></div><div></div><div></div><div></div><div></div><div></div><div></div><div></div><div></div><div></div><div></div><div></div><div></div><div></div><div></div><div></div><div></div><div></div><div></div><div></div><div></div><div></div><div></div><div></div><div></div><div></div><div></div><div></div><div></div></div>			

aAa Score

513642

CALVING DIFFICULTY

Records Difficulty Reliability
3377 2.1 99%

- Dam currently on 6th lactation and has averaged 4.69% fat and 4.05% protein lifetime with 375 day calving interval.
- Daughters Performing above herd-mates in Irish herds
- Milking Daughters first lactation averaging 433 kgs milk solids (+3 kgs over herd mates) 4.56% Fat and 3.67% protein (herd-mates averaged 4.46% fat and 3.63% protein)
- A Farmer satisfaction sire
- Easy Calving
- High Solids
- Efficient production

EBI DEC. 2016	REL	10%	20%	30%	40%	MEAN	40%	30%	20%	10%
EBI 143	46%									
Prod. SI 76	67%									
Fert. SI 30	30%									
Calv. SI 26	76%									
Beef. SI -34	35%									
Maint. SI 41	29%									
Mgmt. SI 2	25%									
Health SI 2	5%									

PRODUCTION		FERTILITY	
Milk Kg	Solid Kg	Calving Interval	Survival
76	25	-1.2	1.3
Fat Kg	Protein KG	<div><div></div><div></div><div></div><div></div><div></div><div></div><div></div><div></div><div></div><div></div><div></div><div></div><div></div><div></div><div></div><div></div><div></div><div></div><div></div><div></div><div></div><div></div><div></div><div></div><div></div><div></div><div></div><div></div><div></div><div></div><div></div><div></div><div></div><div></div><div></div><div></div><div></div><div></div><div></div><div></div><div></div><div></div><div></div><div></div><div></div><div></div><div></div><div></div><div></div><div></div><div></div><div></div><div></div><div></div><div></div><div></div><div></div><div></div><div></div><div></div><div></div><div></div><div></div><div></div><div></div><div></div><div></div><div></div><div></div><div></div><div></div><div></div><div></div><div></div><div></div><div></div><div></div><div></div><div></div><div></div><div></div><div></div><div></div><div></div><div></div><div></div><div></div><div></div><div></div><div></div><div></div><div></div><div></div><div></div><div></div><div></div><div></div><div></div><div></div><div></div><div></div><div></div><div></div><div></div><div></div><div></div><div></div><div></div><div></div><div></div><div></div><div></div><div></div><div></div><div></div><div></div><div></div><div></div><div></div><div></div><div></div><div></div><div></div><div></div><div></div><div></div><div></div><div></div><div></div><div></div><div></div><div></div><div></div><div></div><div></div><div></div><div></div><div></div><div></div><div></div><div></div><div></div><div></div><div></div><div></div><div></div><div></div><div></div><div></div><div></div><div></div><div></div><div></div><div></div><div></div><div></div><div></div><div></div><div></div><div></div><div></div><div></div><div></div><div></div><div></div><div></div><div></div><div></div><div></div><div></div><div></div><div></div><div></div><div></div><div></div><div></div><div></div><div></div><div></div><div></div><div></div><div></div><div></div><div></div><div></div><div></div><div></div><div></div><div></div><div></div><div></div><div></div><div></div><div></div><div></div><div></div><div></div><div></div><div></div><div></div><div></div><div></div><div></div><div></div><div></div><div></div><div></div><div></div><div></div><div></div><div></div><div></div><div></div><div></div><div></div><div></div><div></div><div></div><div></div><div></div><div></div><div></div><div></div><div></div><div></div><div></div><div></div><div></div><div></div><div></div><div></div><div></div><div></div><div></div><div></div><div></div><div></div><div></div><div></div><div></div><div></div><div></div><div></div><div></div><div></div><div></div><div></div><div></div><div></div><div></div><div></div><div></div><div></div><div></div><div></div><div></div><div></div><div></div><div></div><div></div><div></div><div></div><div></div><div></div><div></div><div></div><div></div><div></div><div></div><div></div><div></div><div></div><div></div><div></div><div></div><div></div><div></div><div></div><div></div><div></div><div></div><div></div><div></div><div></div><div></div><div></div><div></div><div></div><div></div><div></div><div></div><div></div><div></div><div></div><div></div><div></div><div></div><div></div><div></div><div></div><div></div><div></div><div></div><div></div><div></div><div></div><div></div><div></div><div></div><div></div><div></div><div></div><div></div><div></div><div></div><div></div><div></div><div></div><div></div><div></div><div></div><div></div><div></div><div></div><div></div><div></div><div></div><div></div><div></div><div></div><div></div><div></div><div></div><div></div><div></div><div></div><div></div><div></div><div></div><div></div><div></div><div></div><div></div><div></div><div></div><div></div><div></div><div></div><div></div><div></div><div></div><div></div><div></div><div></div><div></div><div></div><div></div><div></div><div></div><div></div><div></div><div></div><div></div><div></div><div></div><div></div><div></div><div></div><div></div><div></div><div></div><div></div><div></div><div></div><div></div><div></div><div></div><div></div><div></div><div></div><div></div><div></div><div></div><div></div><div></div><div></div><div></div><div></div><div></div><div></div><div></div><div></div><div></div><div></div><div></div><div></div><div></div><div></div><div></div><div></div><div></div><div></div><div></div><div></div><div></div><div></div><div></div><div></div><div></div><div></div><div></div><div></div><div></div><div></div><div></div><div></div><div></div><div></div><div></div><div></div><div></div><div></div><div></div><div></div><div></div><div></div><div></div><div></div><div></div><div></div><div></div><div></div><div></div><div></div><div></div><div></div><div></div><div></div><div></div><div></div><div></div><div></div><div></div><div></div><div></div><div></div><div></div><div></div><div></div><div></div><div></div><div></div><div></div><div></div><div></div><div></div><div></div><div></div><div></div><div></div><div></div><div></div><div></div><div></div><div></div><div></div><div></div><div></div><div></div><div></div><div></div><div></div><div></div><div></div><div></div><div></div><div></div><div></div><div></div><div></div><div></div><div></div><div></div><div></div><div></div><div></div><div></div><div></div><div></div><div></div><div></div><div></div><div></div><div></div><div></div><div></div><div></div><div></div><div></div><div></div><div></div><div></div><div></div><div></div><div></div><div></div><div></div><div></div><div></div><div></div><div></div><div></div><div></div><div></div><div></div><div></div><div></div><div></div><div></div><div></div><div></div><div></div><div></div><div></div><div></div><div></div><div></div><div></div><div></div><div></div><div></div><div></div><div></div><div></div><div></div><div></div><div></div><div></div><div></div><div></div><div></div><div></div><div></div><div></div><div></div><div></div><div></div><div></div><div></div><div></div><div></div><div></div><div></div><div></div><div></div><div></div><div></div><div></div><div></div><div></div><div></div><div></div><div></div><div></div><div></div><div></div><div></div><div></div><div></div><div></div><div></div><div></div><div></div><div></div><div></div><div></div><div></div><div></div><div></div><div></div><div></div><div></div><div></div><div></div><div></div><div></div><div></div><div></div><div></div><div></div><div></div><div></div><div></div><div></div><div></div><div></div><div></div><div></div><div></div><div></div><div></div><div></div><div></div><div></div><div></div><div></div><div></div><div></div><div></div><div></div><div></div><div></div><div></div><div></div><div></div><div></div><div></div><div></div><div></div><div></div><div></div><div></div><div></div><div></div><div></div><div></div><div></div><div></div><div></div><div></div><div></div><div></div><div></div><div></div><div></div><div></div><div></div><div></div><div></div><div></div><div></div><div></div><div></div><div></div><div></div><div></div><div></div><div></div><div></div><div></div><div></div><div></div><div></div><div></div><div></div><div></div><div></div><div></div><div></div><div></div><div></div><div></div><div></div><div></div><div></div><div></div><div></div><div></div><div></div><div></div><div></div><div></div><div></div><div></div><div></div><div></div><div></div><div></div><div></div><div></div><div></div><div></div><div></div><div></div><div></div><div></div><div></div><div></div><div></div><div></div><div></div><div></div><div></div><div></div><div></div><div></div><div></div><div></div><div></div><div></div><div></div><div></div><div></div><div></div><div></div><div></div><div></div><div></div><div></div><div></div><div></div><div></div><div></div><div></div><div></div><div></div><div></div><div></div><div></div><div></div><div></div><div></div><div></div><div></div><div></div><div></div><div></div><div></div><div></div><div></div><div></div><div></div><div></div><div></div><div></div><div></div><div></div><div></div><div></div><div></div><div></div><div></div><div></div><div></div><div></div><div></div><div></div><div></div><div></div><div></div><div></div><div></div><div></div><div></div><div></div><div></div><div></div><div></div><div></div><div></div><div></div><div></div><div></div><div></div><div></div><div></div><div></div><div></div><div></div><div></div><div></div><div></div><div></div><div></div><div></div><div></div><div></div><div></div><div></div><div></div><div></div><div></div><div></div><div></div><div></div><div></div><div></div><div></div><div></div><div></div><div></div><div></div><div></div><div></div><div></div><div></div><div></div><div></div><div></div><div></div><div></div><div></div><div></div><div></div><div></div><div></div><div></div><div></div><div></div><div></div><div></div><div></div><div></div><div></div><div></div><div></div><div></div><div></div><div></div><div></div><div></div><div></div><div></div><div></div><div></div><div></div><div></div><div></div><div></div><div></div><div></div><div></div><div></div><div></div><div></div><div></div><div></div><div></div><div></div><div></div><div></div><div></div><div></div><div></div><div></div><div></div><div></div><div></div><div></div><div></div><div></div><div></div><div></div><div></div><div></div><div></div><div></div><div></div><div></div><div></div><div></div><div></div><div></div><div></div><div></div><div></div><div></div><div></div><div></div><div></div><div></div><div></div><div></div><div></div><div></div><div></div><div></div><div></div><div></div><div></div><div></div><div></div><div></div><div></div><div></div><div></div><div></div><div></div><div></div><div></div><div></div><div></div><div></div><div></div><div></div><div></div><div></div><div></div><div></div><div></div><div></div><div></div><div></div><div></div><div></div><div></div><div></div><div></div><div></div><div></div><div></div><div></div><div></div><div></div><div></div><div></div><div></div><div></div><div></div><div></div><div></div><div></div><div></div><div></div><div></div><div></div><div></div><div></div><div></div><div></div><div></div><div></div><div></div><div></div><div></div><div></div><div></div><div></div><div></div><div></div><div></div><div></div><div></div><div></div><div></div><div></div><div></div><div></div><div></div><div></div><div></div><div></div><div></div><div></div><div></div><div></div><div></div><div></div><div></div><div></div><div></div><div></div><div></div><div></div><div></div><div></div><div></div><div></div><div></div><div></div><div></div><div></div><div></div><div></div><div></div><div></div><div></div><div></div><div></div><div></div><div></div><div></div><div></div><div></div><div></div><div></div><div></div><div></div><div></div><div></div><div></div><div></div><div></div><div></div><div></div><div></div><div></div><div></div><div></div><div></div><div></div><div></div><div></div><div></div><div></div><div></div><div></div><div></div><div></div><div></div><div></div><div></div><div></div><div></div><div></div><div></div><div></div><div></div><div></div><div></div><div></div><div></div><div></div><div></div><div></div><div></div><div></div><div></div><div></div><div></div><div></div><div></div><div></div><div></div><div></div><div></div><div></div><div></div><div></div><div></div><div></div><div></div><div></div><div></div><div></div><div></div><div></div><div></div><div></div><div></div><div></div><div></div><div></div><div></div><div></div><div></div><div></div><div></div><div></div><div></div><div></div><div></div><div></div><div></div><div></div><div></div><div></div><div></div><div></div><div></div><div></div><div></div><div></div><div></div><div></div><div></div><div></div><div></div><div></div><div></div><div></div><div></div><div></div><div></div><div></div><div></div><div></div><div></div><div></div><div></div><div></div><div></div><div></div><div></div><div></div><div></div><div></div><div></div><div></div><div></div><div></div><div></div><div></div><div></div><div></div><div></div><div></div><div></div><div></div><div></div><div></div><div></div><div></div><div></div><div></div><div></div><div></div><div></div><div></div><div></div><div></div><div></div><div></div><div></div><div></div><div></div><div></div><div></div><div></div><div></div><div></div><div></div><div></div><div></div><div></div><div></div><div></div><div></div><div></div><div></div><div></div><div></div><div></div><div></div><div></div><div></div><div></div><div></div><div></div><div></div><div></div><div></div><div></div><div></div><div></div><div></div><div></div><div></div><div></div><div></div><div></div><div></div><div></div><div></div><div></div><div></div><div></div><div></div><div></div><div></div><div></div><div></div><div></div><div></div><div></div><div></div><div></div><div></div><div></div><div></div><div></div><div></div><div></div><div></div><div></div><div></div><div></div><div></div><div></div><div></div></div>	

New Zealand Proof: 44% Reliability Genomic



BW Dtr Fert Longevity SCC BCS
137 1.6 182 0.21 0.03

CALVING DIFFICULTY

Records Difficulty Reliability
105 1.6 76%

Sire: SCOTTS KL DANCER-ET S3F
G Sire: MITCHELLS LIKABULL SJ3
GD Sire: SRB COLLINS ROYAL HUGO

Sire: OKURA LIKA MURMUR S3J
G Sire: MAIRE EX PRESSO
GD Sire: PLUSHANSKI THOR CUTTER ET

(IG) BOPURU TEMPLATE

DOB: 09/02/2016 F14/J2

HB No. IE341338731084



Bred by:
Mr Martin Kinane, Gortnacare,
Ballyglass, Tipperary Co Tipperary

EBI DEC. 2016	REL	10%	20%	30%	40%	MEAN	40%	30%	20%	10%
EBI 214	34%									
Prod. SI 87	41%									
Fert. SI 78	29%									
Calv. SI 35	42%									
Beef. SI -25	34%									
Maint. SI 34	28%									
Mgmt. SI 8	27%									
Health SI -3	27%									

- Available this spring
- Balance of Production and Fertility

PRODUCTION	
Milk Kg	Solid Kg
94	25
Fat Kg	Protein KG
12	13
Fat %	Prot %
0.17	0.17

FERTILITY	
Calving Interval	Survival
-3.5	2.9

MANAGEMENT			
Time	Temp	SCC	BCS
-7.2	0.17	0.05	0.75

CALVING DIFFICULTY

Records Difficulty Reliability

NO CALVING SURVEY

Sire: MORRIS TF LAMONT S1F
G Sire: HAZAEL EMINENCE DANO-ET
GD Sire: MITCHELLS LIKABULL SJ3

FR4148 (IG) COURLEIGH SIMON

DOB: 14/02/2006 F12/J4

HB No. IE141401231294



Bred by:
Mr Cormac O Keeffe, Courleigh, Clonakilty, Co Cork

EBI DEC. 2016	REL	10%	20%	30%	40%	MEAN	40%	30%	20%	10%
EBI 195	33%									
Prod. SI 115	40%									
Fert. SI 45	28%									
Calv. SI 33	42%									
Beef. SI -28	33%									
Maint. SI 28	29%									
Mgmt. SI 5	25%									
Health SI -4	25%									

- Available this spring
- +35 Kgs Milk Solids
- Sire Stack to dream about

PRODUCTION	
Milk Kg	Solid Kg
245	35
Fat Kg	Protein KG
17	18
Fat %	Prot %
0.14	0.17

FERTILITY	
Calving Interval	Survival
-2.5	1.2

MANAGEMENT			
Time	Temp	SCC	BCS
-3.6	0.12	0.03	0.42

CALVING DIFFICULTY

Records Difficulty Reliability

NO CALVING SURVEY

Sire: MORRIS TF LAMONT S1F
G Sire: OKURA LIKA MURMUR S3J
GD Sire: O-BEE MANFRED JUSTICE ET TV TL

1495

DOB: 17/02/2016 F12/J4



Bred by:
Mr Liam Leahy Bridelands Crookstown, Co Cork

EBI DEC. 2016	REL	10%	20%	30%	40%	MEAN	40%	30%	20%	10%
EBI 199	27%									
Prod. SI 95	32%									
Fert. SI 61	21%									
Calv. SI 37	40%									
Beef. SI -24	32%									
Maint. SI 25	26%									
Mgmt. SI 9	15%									
Health SI -4	21%									

• Available this spring

• High EBI

• +31kgs Milk Solids

• High percentages

• F12/J4

PRODUCTION	
Milk Kg	Solid Kg
49	31
Fat Kg	Protein KG
19	12
Fat %	Prot %
0.3	0.19

FERTILITY	
Calving Interval	Survival
-3.2	1.7

MANAGEMENT			
Time	Temp	SCC	BCS
-9.4	0.19	0.06	0.65

CALVING DIFFICULTY

Records Difficulty Reliability

NO CALVING SURVEY

Sire: (IG) DIAMOND ANDY
G Sire: PUKEROA TGM MANZELLO
GD Sire: (IG) SUNNYBANK OMAN

(IG) SARSFIELD JOSTAR

DOB: 14/02/2016 F12/J2/AY1

HB No. IE141501332678



Bred by:
Mrs Else Furney Ballynagaragh Kilbrittain Co Cork

EBI DEC. 2016	REL	10%	20%	30%	40%	MEAN	40%	30%	20%	10%
EBI 188	26%									
Prod. SI 90	32%									
Fert. SI 70	20%									
Calv. SI 30	40%									
Beef. SI -24	25%									
Maint. SI 22	21%									
Mgmt. SI 6	16%									
Health SI -6	20%									

• Available this spring

• Balance of production and solids

• +30kgs Milk Solids

• High percentages

• F12/J12/AY1

PRODUCTION	
Milk Kg	Solid Kg
75	30
Fat Kg	Protein KG
18	12
Fat %	Prot %
0.29	0.17

FERTILITY	
Calving Interval	Survival
-3.5	2.2

MANAGEMENT			
Time	Temp	SCC	BCS
1.7	0.18	0.02	0.66

CALVING DIFFICULTY

Records Difficulty Reliability

NO CALVING SURVEY

Sire: (IG) CONNIBAR PRINCE
G Sire: CUTFORTH LORD BRIAN
GD Sire: CORBOYS HACKETT

Munster's Beef on Dairy Programme

Realise the Potential in Munster Beef

Munster has a specific beef on dairy breeding programme for Angus, Hereford, Belgian Blue, Limousin and Simmental to address the needs of dairy herdowners.

Essential traits in beef sires for dairy herds.

- **Calving Ease.**
 - Importance is that difficult calving's ties up labour time and reduces subsequent fertility.
 - AA2025 & KYA have less than 1% calving difficulty at 99% reliability.
- **Short Gestation.**
 - Most beef sires are used in the 2nd and subsequent services, these late march and April calving cows need a short gestation sire to get increase their days in milk.
 - KYA is 4.52 days shorter than your average bull.
- **Calf quality.**
 - This maximises the price achieved for the young calf.
 - HE2043 & RGZ maximise calf price.
- **Polledness.**
 - Reduces the need for dehorning.
- **Colour.**
 - This maximises the price achieved for the young calf
- **Vigour at birth**
 - This ensures maximum survival rates.

Carcass Trait Requirements for beef animals from dairy herds. Market for calves to Finishers.

With the increasing number of beef calves from the dairy herd and the Angus & Hereford schemes, the Munster beef on dairy programme in addition to the above traits are identifying sires that will deliver the required carcass traits. The challenge is to meet these market specification with easy calving short gestation genetics. Partnerships between the dairy herd producers of calves and the finishers can be developed.

The following are the carcass market specifications.

Conformation of a minimum O= or greater

Fat score of a 2+ to 4=

Carcass weight ideally 280 – 320 kg

Minimum carcass weight for bonus scheme of 220 kg for a heifer and 230 kg for a steer

Maximum carcass weight 380 kg for breed bonus

RGZ is the ideal Angus sire for finishing cattle from the dairy herd. HE2043 and KKO are the ideal Hereford sires for finishing cattle from the dairy herd.

BDGP Scheme. Market for Suckler Replacements.

Suckler herdowners in the BDGP scheme require 20% of their females to be 4 & 5 star for replacement value by October 2018 and 50% to be 4 & 5 star by October 2020.

Beef heifers from the dairy herd are ideal for fulfilling this requirement.

Lm2117 and ZAG are the two Limousin sires, SI2152 the Simmental that are ideal for the production of suckler replacements from the dairy herd.



Beef for the Dairy Herd

KYA CORNAMUCKLA LORD HARDY K222

DOB: 2010

HB No. AANIRLM121213180222



- Very easy calving, suitable for maiden heifers; 0.9% calving difficulty (Rel 99%)
- Super calf quality
- Five star on Replacement Index
- The dream bull for dairy heifers

TIVANAGH BARON
CARTRONROE ERNIE
CARTRON-ROE PAULINE
SUNSET ACRES BANG
DRUMCROW LADY HILDA
LADY OF HADDO OF LAWSONSFORD

THE SHORTEST GESTATION BEEF BULL AVAILABLE

Calving diff. %	Rel.	No. of Records	Gest PTA	Rel.	Gestation days	Carcass Wgt	Rel.	Replacement Index (across breed)	Rel.
(Breed avg: 2.17)			(Breed avg: 0.85)		(Breed avg: 284d)				
0.7%	99%	29269	-4.52	99%	280	-1kgs	99%	★★★★★	86%

ICBF JANUARY 2017

AA2025 STEIL KNOCKRANNY 248

DOB: 04/09/2013

HB No. AANIRLM311355550248



- Suitable for maiden heifers; 1% calving difficulty (Rel 96%)
- No. 3 beef bull available on gestation length;
- -3.1 days (Rel 99%)
- Five star on Replacement Index

TE MANIA YORKSHIRE Y436
TE MANIA BERKLEY B1
TE MANIA LOWAN 253 ET
DRUMAHILLAN ROY
STEIL CHUBBY
STEIL SHADY

Calving diff. %	Rel.	No. of Records	Gest PTA	Rel.	Gestation days	Carcass Wgt	Rel.	Replacement Index (across breed)	Rel.
(Breed avg: 2.17)			(Breed avg: 0.85)		(Breed avg: 284d)				
1.0%	96%	1009	-3.11	99%	382	+5kgs	51%	★★★★★	47%

ICBF JANUARY 2017

AA2123 CHRISTON ELTON P623

DOB: 08/03/2014

HB No. AANGBRM342858203623



- Two generations of very short gestation sires in pedigree
- First calves were born easily with a short gestation
- Good calf quality
- Five star on Replacement Index

ARDROSSAN DIRECTION W109
ARDROSSAN ADMIRAL A2
KENNY'S CREEK ROSEBUD W171
ROCKN D AMBUSH 1531
CHRISTON ELLE F661
CHRISTON ELLE

AA2123 Ardrossan Admiral sire of Christon Elton

Calving diff. %	Rel.	No. of Records	Gest PTA	Rel.	Gestation days	Carcass Wgt	Rel.	Replacement Index (across breed)	Rel.
(Breed avg: 2.17)			(Breed avg: 0.85)		(Breed avg: 284d)				
1.1%	60%	25	-2.2	67%	282	+11kgs	42%	★★★★★	40%

ICBF JANUARY 2017

RGZ TUBRIDMORE GIZMO E.T. (ET)

DOB: 12/01/2010

HB No. AANIRLM191252470410



- The ideal bull for finishing cattle from the dairy herd
- Five star Carcass Weight & Carcass Conformation
- Five star on Replacement Index
- Easy calving on cows; 2.7% (Rel 99%)

SAV 8180 TRAVELER 004
SAV NET WORTH 4200
SAV MAY 2410
TC FREEDOM 104
YOUNG DALE ELBA 23N(ET)(IMP)
YOUNG DALE ELBA 18L

THE CARCASS SIRE

Calving diff. %	Rel.	No. of Records	Gest PTA	Rel.	Gestation days	Carcass Wgt	Rel.	Replacement Index (across breed)	Rel.
(Breed avg: 2.17)			(Breed avg: 0.85)		(Breed avg: 284d)				
2.6%	99%	6839	-0.97	99%	284	+8kgs	99%	★★★★★	77%

ICBF JANUARY 2017

Beef for the Dairy Herd

AA4087 GOULDING MAN O MAN

DOB: 14/03/2015

HB No. AANIRLM191198950688

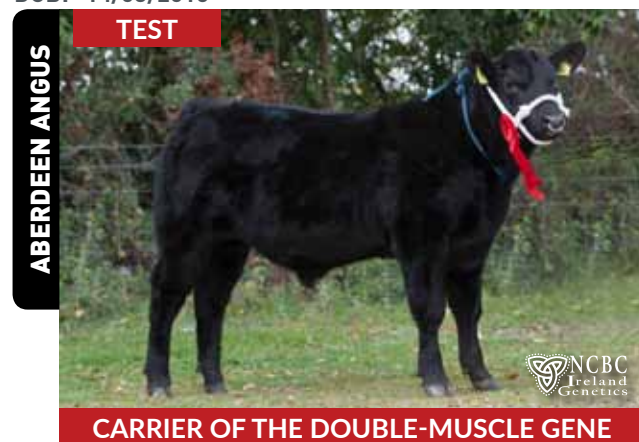

- Man O Man was selected to maximise Carcass Weight and Conformation
- Carrier of the double muscled gene
- Easy calving bloodline

ABBERTON DAZZLE G160
ABBERTON EMINEM M285
ABBERTON ERICA H187
Goulding Extra ET
GOULDING GRACEFUL PATRIOT ET
DARIMA PATRIOT Z082

Calving diff. %	Rel.	No. of Records	Gest PTA	Rel.	Gestation days	Carcass Wgt	Rel.	Replacement Index (across breed)	Rel.
(Breed avg: 2.17)			(Breed avg: 0.85)		(Breed avg: 284d)				
1.9%	47%	n/a	2.01	37%	n/a	+17kgs	47%	★★★★★	40%

ICBF JANUARY 2017

AA4086 MARIANHILL L PAPA

DOB: 16/10/2014

HB No. AANIRLM191285340516



- Four generations calving ease sires in pedigree
- Papa X EOB X MTL X JCT Andy
- Exceptional quality bull

HF DATA BANK 2H
NIGHTINGALE PAPA A069
NIGHTINGALE PRIDE CINI U3
EDMUNDO OF BALLINULTY
DARIMA ESTER E220
DARIMA ESTER A115

Calving diff. %	Rel.	No. of Records	Gest PTA	Rel.	Gestation days	Carcass Wgt	Rel.	Replacement Index (across breed)	Rel.
(Breed avg: 2.17)			(Breed avg: 0.85)		(Breed avg: 284d)				
1.4%	49%	n/a	-0.19	59%	n/a	+7kgs	50%	★★★★★	44%

ICBF JANUARY 2017

SPL SOLPOLL 1 HANDSOME {HYC}

DOB: 16/09/2010

HB No. HERGBRM933001325282

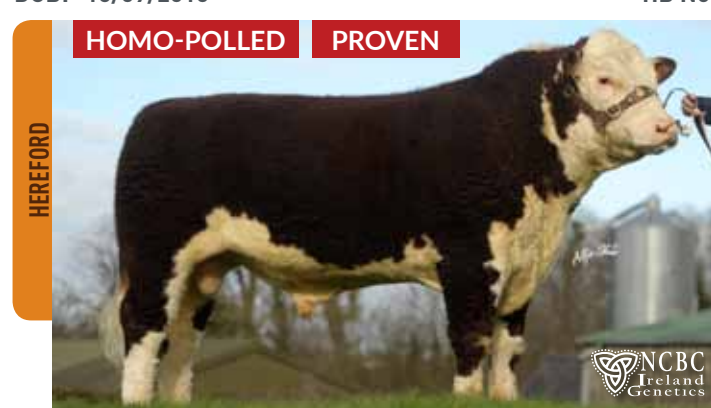

- Easy calving on cows 3.3% @ 99% reliability
- Homozygous polled – all the progeny are polled, no need to dehorn
- Good colour markings, Lively at birth
- Not for pedigree breeding

FISHER 1 WELLINGTON W91
FISHER 1 CHARLIE
FISHER 1 CLOVER W86
UDEL 1 R51 VINDICATOR
SOLPOLL 1 STARLET C3
SOLPOLL 1 STARLET R33

Calving diff. %	Rel.	No. of Records	Gest PTA	Rel.	Gestation days	Carcass Wgt	Rel.	Replacement Index (across breed)	Rel.
(Breed avg: 3.95)			(Breed avg: 1.75)		(Breed avg: 286d)				
3.3%	99%	9906	0.43	99%	285	+2kgs	99%	★★★★★	67%

ICBF JANUARY 2017

HE2043 SOLPOLL 1 KENTUCKY KID PP (HYF)

DOB: 02/04/2013

HB No. HERGBRM933001327113



- The best Hereford bull available for dairy cows
- Easy calving on cows, 3.9% @ 92% rel
- Very short gestation,
- Super calf quality – great shape

ROMANY 1 DISTILLER A84 D53
PANMURE 1 HENRY
PANURE 1 PLUM E2
SOLPOLL 1 CANTONA
SOLPOLL 1 STARLET E16
SOLPOLL 1 STARLET B1

Calving diff. %	Rel.	No. of Records	Gest PTA	Rel.	Gestation days	Carcass Wgt	Rel.	Replacement Index (across breed)	Rel.
(Breed avg: 3.95)			(Breed avg: 1.75)		(Breed avg: 286d)				
3.9%	92%	422	-0.73	98%	284	+6kgs	35%	★★★★★	38%

ICBF JANUARY 2017

Beef for the Dairy Herd

KKO DENDOR 1 KOHINOOR PP {HYF}

DOB: 04-SEP-2012

HB No. HERGBRM700495200634



PROVEN **HOMO-POLLED**

- Short gestation – top 1% of HE breed
- Ideal bull for finishing – Excellent weight gain
- Homozygous polled - all the progeny are born without horns

SMH CASANOVA
SMH EURO 30E
ABELONE PLUM
DENDOR 1 RINGO
DENDOR 1 RUBY 11TH
DENDOR 1 RUBY 4TH

LIVELY CALVES AT BIRTH

Calving diff. %	Rel.	No. of Records	Gest PTA	Rel.	Gestation days	Carcass Wgt	Rel.	Replacement Index (across breed)	Rel.
(Breed avg: 3.95)			(Breed avg: 1.75)		(Breed avg: 286d)				
5.2%	98%	1732	-0.35	99%	285	-2kgs	65%	★★	45%

ICBF JANUARY 2017

HE2408 NETHERHALL 1 OZ DAFFY M040

DOB: 26-NOV-2014

HB No. HERGBRM103719402040



PROOF PENDING **HOMO-POLLED**

- Bred for easy calving, short gestation & calf quality
- Well-muscled bull

MOUNT DIFFICULT FELLIS Y12
WIRRUNA DAFFY D1 HYF
MOUNT DIFFICULT LAST DAY A205
ALLEDALE NATIONAL W168
WIRRUNA TIGRESS E69
WIRRUNA TIGRESS A27 (P)

Calving diff. %	Rel.	No. of Records	Gest PTA	Rel.	Gestation days	Carcass Wgt	Rel.	Replacement Index (across breed)	Rel.
(Breed avg: 3.95)			(Breed avg: 1.75)		(Breed avg: 286d)				
2.8%	37%	n/a	0.57	40%	n/a	+3kgs	35%	★★★	33%

ICBF JANUARY 2017

HE2407 BALLEEN GENERAL 862 ET

DOB: 26/11/2014

HB No. IE211134610862



PROOF PENDING **HORNED**

- A Bishopphill General son from one of the best cow families of the Balleen herd
- General is exceptional in quality with exceptional muscle development

STANDARD LAD 93J IMP CAN
BISHOPPHILL GENERAL
BISHOPPHILL TEMPTRESS
BALLEEN LIGHTNING
BALLEEN PRETTYMAID 19
STAMEN PRETTYMAID 38TH

Calving diff. %	Rel.	No. of Records	Gest PTA	Rel.	Gestation days	Carcass Wgt	Rel.	Replacement Index (across breed)	Rel.
(Breed avg: 3.95)			(Breed avg: 1.75)		(Breed avg: 286d)				
5.1%	49%	n/a	2.4	45%	n/a	+14kgs	53%	★★	48%

ICBF JANUARY 2017

DBZ MANITOU DE BELLE EAU

DOB: 12/03/2009

HB No. BBLBELM000987833140



PROVEN

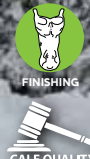

THE PERFECT BULL TO MAXIMISE CALF VALUE

- Progeny are of exceptional quality
- Well colour marked calves, born on time
- Use on mature cows only

DAFYDD D'OCHAIN
IMPAIR DE COBREVILLE
GIFAFLE DE COBREVILLE
HARI ET 1602 DE BEAURAING
INEGALEE DE BELLE EAU
GAFFEUSE DE BELLE EAU

Calving diff. %	Rel.	No. of Records	Gest PTA	Rel.	Gestation days	Carcass Wgt	Rel.	Replacement Index (across breed)	Rel.
(Breed avg: 12.81)			(Breed avg: 0.75)		(Breed avg: 284d)				
8.4%	99%	12772	0.08	99%	285	+23kgs	99%	★★	83%

ICBF JANUARY 2017

Beef for the Dairy Herd

BB2082 NOBLE DE PETIT ROSIERE

DOB: 17-JUL-2013

HB No. BE557062597



- Huge satisfaction with first crop of calves
- Easy calving on cows
- Short gestation
- Widely used in Holland on Dairy cows

RATIFIE DE COUX
NITRATE DE BELLE EAU
INOUE DE BELLE EAU
JAMES DE JOURNAL
LATINE 3830 DE PETIT ROSIERE
JAVELINE DE PETIT ROSIERE

Calving diff. %	Rel.	No. of Records	Gest PTA	Rel.	Gestation days	Carcass Wgt	Rel.	Replacement Index (across breed)	Rel.
(Breed avg: 12.81)			(Breed avg: 0.75)		(Breed avg: 284d)				
9%	56%	49	-0.59	87%	285	+14kgs	0%	★★	6%

ICBF JANUARY 2017

BB2083 RACHID DE REMICHAMPAGNE

DOB: 05-APR-2013

HB No. BBLBELM000857527143



- First calves were born easily & good quality
- Easy calving on cows
- Widely used in Holland on dairy cows

ACCORD DE WIHOGNE
JUBILAIRE DE LA CLAI
CARESSE DE LA CLAI
DEBORDANT ET DE BIOURGE
GOUTTE DE REMICHAMPAGNE
BOUTURE DE REMICHAMPAGNE

Calving diff. %	Rel.	No. of Records	Gest PTA	Rel.	Gestation days	Carcass Wgt	Rel.	Replacement Index (across breed)	Rel.
(Breed avg: 12.81)			(Breed avg: 0.75)		(Breed avg: 284d)				
6.3%	47%	34	-0.61	78%	284	+14kgs	0%	★★★★	5%

ICBF JANUARY 2017

BB2342 WOODEND HOGAN

DOB: 18-JUN-2012

HB No. BBLGBRM102466100700



- British Blue
- Widely used in the UK on dairy cows

WILUDGE UBITUS
ATOK CHANCELLOR
CHANCELLORS SARA
HENLLI WISHMASTER
BALZER FRANCESCA
BALZER VALLI

Calving diff. %	Rel.	No. of Records	Gest PTA	Rel.	Gestation days	Carcass Wgt	Rel.	Replacement Index (across breed)	Rel.
(Breed avg: 12.81)			(Breed avg: 0.75)		(Breed avg: 284d)				
9.4%	4%	n/a	0.6	3%	n/a	+27kgs	32%	★★★★	27%

ICBF JANUARY 2017

WA2409 EDENBANE GLENISLA FUJISAWA

DOB: 2013

HB No. WAGGBRM933086906324



- The Wagyu breed is extremely easy calving and short gestation
- The breed is famous for it's highly marbled meat with superior eating quality
- Suitable for herdowners with a contract for Wagyu X calves

MONJIRO
WORLD K'S HARUKI 2
SAKURA 2 741638
HIRASHIGETAYASU J2351 HONGEN
BR MS HIRASHIGO
JVP MS KIKUSHIGE 24E

Carcass Wgt	Rel.
+2kgs	30%

Beef for the Dairy Herd

LM2117 TOMSCHOICE IMPERIAL

DOB: 18/11/2013

HB No. LIMGBRM124148300281

PROOF PENDING



- Very short gestation Limousin – Top 1% of the Limousin breed
- Easy calving on cows
- 5 star across breed on Replacement Index
- Suitable for production of replacements for the suckler herd

WILLODGE TONKA
KAPRICO ERAVELLE
KAPRICO RAVELLE
HOMEBYRES DRUMMIE
TOMSCHOICE GAUCHE
TOMSCHOICE VOGUE

Calving diff. %	Rel.	No. of Records	Gest PTA	Rel.	Gestation days	Carcass Wgt	Rel.	Replacement Index (across breed)	Rel.
(Breed avg: 4.75)			(Breed avg: 3.85)		(Breed avg: 290d)				
3.2%	65%	38	1.73	74%	285	+23kgs	39%	★★★★★	38%

ICBF JANUARY 2017

OEO IVOIRE PP

DOB: 28/03/2013

HB No. LIMFRAM008758730975

HOMO-POLLED

PROVEN



- Great satisfaction with OEO calves from the dairy herd
- Easily born, livey at birth
- Good quality
- Homozygous polled – all progeny are born without horns

TIGRIS HOMO POLLED RR
FANON P
CANON
CLOVIS
FLORALIE
BOUQUET

Calving diff. %	Rel.	No. of Records	Gest PTA	Rel.	Gestation days	Carcass Wgt	Rel.	Replacement Index (across breed)	Rel.
(Breed avg: 4.75)			(Breed avg: 3.85)		(Breed avg: 290d)				
4.7%	91%	378	2.96	97%	289	+13kgs	51%	★★★★★	43%

ICBF JANUARY 2017

ZAG CASTLEVIEW GAZELLE

DOB: 24/12/2011

HB No. LIMIRLM191567140634

PROVEN



- Very high degree of satisfaction with Gazelle calves from the dairy herd
- Super calf quality, Great temperament, 5 star Replacement
- + 4.7% calving @ 99% reliability
- Suitable for producing suckler replacements from dairy cows

GLENROCK VENTURA
AMPERTAINE COMMANDER
AMPERTAINE ANNABELLA
RONICK HAWK
CASTLEVIEW CAMELIA
F040 G7

Calving diff. %	Rel.	No. of Records	Gest PTA	Rel.	Gestation days	Carcass Wgt	Rel.	Replacement Index (across breed)	Rel.
(Breed avg: 4.75)			(Breed avg: 3.85)		(Breed avg: 290d)				
4.7%	99%	8623	3.39	99%	290	+23kgs	82%	★★★★★	61%

ICBF JANUARY 2017

SI2152 CURAHEEN EARP

DOB: 28/12/2013

HB No. SIMIRLM171059810478



- Easy calving on cows
- Suitable for producing replacements from the dairy herd
- Calving 3.6% @ 87% rel, 5 star across breed on gestation length

HILLCREST CHAMPION
CURAHEEN VIO (ET)
RACEVIEW MERLE-BEAUTY
KILBRIDE FARM MILLAR
BLACKFORD SISKIN
BLACKFORD MAVIS

Calving diff. %	Rel.	No. of Records	Gest PTA	Rel.	Gestation days	Carcass Wgt	Rel.	Replacement Index (across breed)	Rel.
(Breed avg: 5.08)			(Breed avg: 3.85)		(Breed avg: 290d)				
3.6%	87%	214	1.44	94%	288	+30kgs	53%	★★★★★	51%

ICBF JANUARY 2017



Pregnancy Testing

- ▶ **Simple** - from your Milk Recording samples
- ▶ **Easy** - no extra work
- ▶ **Highly accurate**
- ▶ **No handling of cows**
- ▶ **Whole herd & individual** cow testing available
- ▶ **€3.60 per sample**



Call 022 43228



Herd Health

The cost of Disease?







Teagasc have found

- ▶ IBR positive unvaccinated herds had 250 litres less milk per cow
- ▶ Salmonella positive unvaccinated herds had a yearly loss of €94/cow
- ▶ Lepto positive unvaccinated herds had a yearly loss of €12/cow
- ▶ Neospora positive herds had a yearly loss of €12/cow

- ▶ **Do you know the cost of disease on your farm?**
- ▶ **Munster Herd health schemes test for 10 different diseases that can financially hurt your farm**
- ▶ **Know your herd status to plan for higher profits**

Herd Profitability



- | | |
|---|---|
|  Manage your SCC |  Stock Value |
|  Field the Best Team |  Reduce Antibiotic use |
|  Breeding Decisions |  Lactose Management |
|  Pregnancy Testing |  Johne's Testing |

Milk Recording a **Convenient Service**



- No paperwork required.
- No milk meters or jars required - EDIY
- We will use your own existing equipment - Manual
- Trained technician to help with the EDIY milk recording service.
- Payment by instalments in mid and late lactation.

William Dennehy



Milk Recording enables me to track my SCC and decide which cows to breed my replacements from. I've been Milk Recording for over 21 years, but it was at a recent milk recording workshop that my local Munster advisor pointed out information in my milk recording reports that I was not using. For me the mastitis incidence report and the revamped annual report with the euro value and the top 10 and the bottom 10 cows are invaluable pieces of information. I would highly recommend all farmers to attend milk recording workshops to fully understand and get the maximum benefit from your reports.

Sign up Today Tel 022 43228

AI Technician Service



- ▶ **Highly trained, fully qualified and experienced staff**
- ▶ **Reliable and flexible**
- ▶ Covering your **local area**
- ▶ **Hi Tech** handhelds with your information at the touch of a button
- ▶ Use of handhelds ensures **no inbreeding**
- ▶ **Year round service**
- ▶ **Best value in the market**



AI Calls Dairygold: Bandon: Kerry/Clare & Galway:

1850 500 321 023 - 8832828 1890 28 1000

Heat Detection Aids



Increase live births & farm profitability

Be more productive on your farm

Moocall monitors your herd so you can spend your time doing the things that matter most on your farm. Our motion sensor technology accurately detects the onset of calving notifying you approx. 1hr prior to calving. No need to keep checking on that heifer, we'll let you know when she needs you.

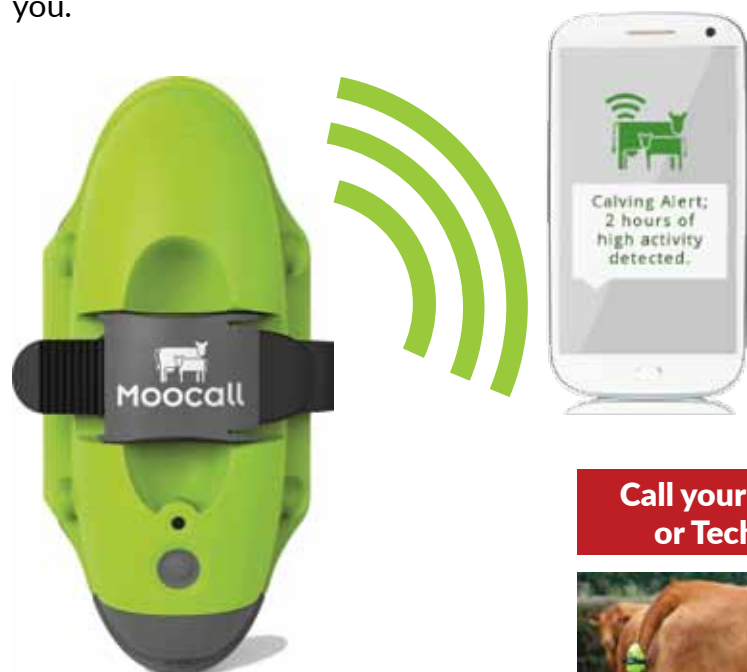

**Call your local Munser Rep
or Technician to order**

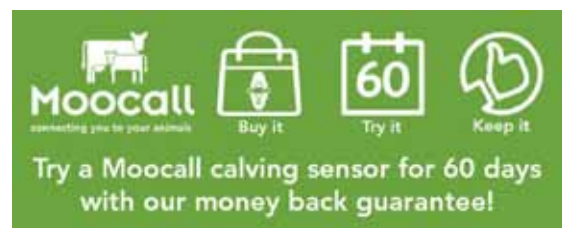

Sexed Semen List

Name	Display Name	Bull Breed
AY2374-S	KAMOURSKA DECAF (SEXED)	Ayrshire
FR4014-S	DEANGATE QUAICH (SEXED)	Friesian
YFF-S	COLLYCROFT SOLO (SEXED)	Friesian
AAC-S	(IG) CURTIS ADDI (SEXED)	Holstein
FR2028-S	(IG) GOLDENFIELD RAPHAEL (SEXED)	Holstein
FR2041-S	CURRA ROYAL CONOR (SEXED)	Holstein
FR2094-S	WALNUTLAWN SOLOMON (SEXED)	Holstein
FR2095-S	DENMIRE MESDOOR (SEXED)	Holstein
FR2233-S	(IG) TAMARIU HAROLD (SEXED)	Holstein
FR2256-S	ABS CRAYON (SEXED)	Holstein
FR2257-S	TOPCROFT PESKY TRIX (SEXED)	Holstein
FR2270-S	BOLDI ADMIRATION (SEXED)	Holstein
FR2297-S	(IG) CASTLEBLAGH RONNIE (SEXED)	Holstein
FR4107-S	POPPE RED HOT DARREL RED (SEXED)	Holstein
OPL-S	CURRA PLUTO (SEXED)	Holstein
ROF-S	RALMA O-MAN CF CRICKET (SEXED)	Holstein
S1579-S	WELCOME ARMITAGE PESKY (SEXED)	Holstein
S1664-S	GEHRKE JOHAN DERAY (SEXED)	Holstein
S1665-S	SCIENTIFIC DARYL-ET (SEXED)	Holstein
S2173-S	VIEUXSAULE FLAME-ET (SEXED)	Holstein
S3119-S	JK EDER-I CONTROL (SEXED)	Holstein
S3133-S	TOC-FARM FITZ ET (SEXED)	Holstein
S3136-S	BOLDI V ARMOUR (SEXED)	Holstein
TXZ-S	PINE-TREE SID-ET (SEXED)	Holstein
WWT-S	(IG) WATERWHEEL TAURUS (SEXED)	Holstein
BHW-S	(IG) BALLYHOOLY MISTER (SEXED)	Jersey
JE2352-S	WHITE STAR GREG (SEXED)	Jersey
S2297-S	GUIMO JOEL ET (SEXED)	Jersey
S2089	VJ HILARIO (SEXED)	Jersey
S2087	VJ HUSKY (SEXED)	Jersey
JE2097	VJ JERN (SEXED)	Jersey
JE4136	VJ GYVEL (SEXED)	Jersey
JE4137	VJ HUUS (SEXED)	Jersey
S2112-S	MARCELLO (SEXED)	MRI

Quantities vary.
**ORDER
EARLY**
to avoid
dissapointment.

Ranking Lists

EBI			
Code	Name	brd	EBI
FR2385	(IG) NEXTGEN YKG CANDY 593	HO	329
FR2386	(IG) WHITEWOOD RUDDY	HO	323
FR2394	(IG) COOLKERRY GREENHILLS MATT	HO	313
FR2239	(IG) DIAMOND ANTON	HO	313
FR2351	(IG) SPRINGHAVEN OTTO	HO	311
FR4021	(IG) BALLINTESKIN ARNOLD	HO	308
FR2369	(IG) KILCORAN LOOKALIKE	HO	299
FR2237	(IG) MEADOWVIEW RODNEY	HO	297
FR2449	(IG) CHERRYHILL SEACHT	HO	296
FR2056	(IG) MODELIGO WHISPER	HO	293

Fert SI			
Code	Name	brd	Fert SI
FR2386	(IG) WHITEWOOD RUDDY	HO	215
FR4021	(IG) BALLINTESKIN ARNOLD	HO	214
FR2385	(IG) NEXTGEN YKG CANDY 593	HO	212
FR2351	(IG) SPRINGHAVEN OTTO	HO	210
FR2394	(IG) COOLKERRY GREENHILLS MATT	HO	210
FR2449	(IG) CHERRYHILL SEACHT	HO	202
FR2237	(IG) MEADOWVIEW RODNEY	HO	194
FR2369	(IG) KILCORAN LOOKALIKE	HO	194
FR2041	CURRA ROYAL CONOR	HO	183
FR2335	(IG) CALLINAFERCY LESTER	HO	183

Prod SI			
Code	Name	brd	Prod SI
FR4024	(IG) STAMULLEN ANDY 2516	HO	126
FR2391	MILWOLDER MIAMI	HO	111
FR2057	(IG) FINNVALLEY LARRY	HO	111
PCZ	(IG) CONNIBAR PRINCE	HO	104
FR2236	(IG) MEENASCORTHY GALTEE	HO	104
FR4022	(IG) WATERWHEEL DASHER	HO	104
PBM	(IG) BALLINABORTA PRIMO	HO	101
ZCD	CRESCENT MAN DOMINIC S3J	JE	101
FR2240	(IG) BEECHGROVE ANDREW	X-Bred	101
FR2298	(IG) OLCASTLETOWN RONALDO	HO	100

Health SI			
Code	Name	brd	Health SI
FR2033	(IG) GOLDENFIELD RASCAL ET	HO	11
FR2034	(IG) GABRIEL GOLIATH	HO	11
FR4019	(IG) MOORABBY LEISTER	HO	10
YAB	(IG) BARTLEMY ANDREW	HO	10
KXL	(IG) KNOCKROUR ALIX	HO	10
DEU	DONEEN MARLEEN HUGO	HO	10
RHS	RAHEENARRAN MEB SOCHAR	FR	10
FR2028	(IG) GOLDENFIELD RAPHAEL ET	HO	9
FR2005	(IG) KEALFINCHEON NORMAN	HO	8
FR2239	(IG) DIAMOND ANTON	HO	8

Main SI			
Code	Name	brd	Main SI
FR2061	(IG) RAMOR BILLY	HO	31
MKK	(IG) MOOREPARK LARRY	HO	31
YAD	(IG) DIAMOND ANDY	HO	30
FR2335	(IG) CALLINAFERCY LESTER	HO	28
FR2389	(IG) NEXTGEN YAD ORLA 598	HO	28
FR2385	(IG) NEXTGEN YKG CANDY 593	HO	25
YAB	(IG) BARTLEMY ANDREW	HO	23
FR4018	(IG) HILLARY SAMSON	HO	23
FR2234	(IG) SAINTBRIGID PATRICK JOSEPH	HO	23
FR2079	(IG) MODELIGO LUKE	HO	23

Solids			
Code	Name	brd	Solids
FR4024	(IG) STAMULLEN ANDY 2516	HO	44
FR2023	(IG) AHAFOR FRANKO	HO	40
FR2057	(IG) FINNVALLEY LARRY	HO	39
FR2236	(IG) MEENASCORTHY GALTEE	HO	38
FR4022	(IG) WATERWHEEL DASHER	HO	38
PCZ	(IG) CONNIBAR PRINCE	HO	37
FR4019	(IG) MOORABBY LEISTER	HO	34
FR4018	(IG) HILLARY SAMSON	HO	34
PBM	(IG) BALLINABORTA PRIMO	HO	34
YGB	(IG) BAUNAGERAGH LOBBY	HO	33

Prot %			
Code	Name	brd	Prot %
FR2369	(IG) KILCORAN LOOKALIKE	HO	0.24
FR4021	(IG) BALLINTESKIN ARNOLD	HO	0.21
FR2394	(IG) COOLKERRY GREENHILLS MATT	HO	0.20
FR2024	(IG) CLOHANE VANDIKE	HO	0.20
FR2032	(IG) OAKGLEN HARRY	HO	0.19
CHQ	(IG) CACANODE HAROLD	HO	0.19
FR2386	(IG) WHITEWOOD RUDDY	HO	0.19
FR2035	(IG) CREFOGUE SPIDER	HO	0.19
FR2034	(IG) GABRIEL GOLIATH	HO	0.18
LWR	(IG) LONGVIEW RELIABLE	HO	0.18

Fat %			
Code	Name	brd	Fat %
CHQ	(IG) CACANODE HAROLD	HO	0.49
FR2032	(IG) OAKGLEN HARRY	HO	0.47
FR2386	(IG) WHITEWOOD RUDDY	HO	0.36
FR2369	(IG) KILCORAN LOOKALIKE	HO	0.35
MKK	(IG) MOOREPARK LARRY	HO	0.35
FR2034	(IG) GABRIEL GOLIATH	HO	0.34
WWT	(IG) WATERWHEEL TAURUS	HO	0.32
FR2005	(IG) KEALFINCHEON NORMAN	HO	0.31
FR2062	(IG) FASTNET PATRICK	HO	0.30
FR2384	(IG) BROWNEY PSZ RATHCORMAC	HO	0.28

2017 G1 Bulls

EBI	Prod SI	Fert SI	Health SI	Maint SI	Milk Kgs	Fat Kgs	Prot Kgs	Milk Solids	Fat %	Prot %	Calv Int	Survival	Sire
331	103	170	7	17	230	20	15	35	0.18	0.13	8.6	5.3	SEW
328	55	225	3	8	190	10	9	19	0.04	0.05	-12.3	6.0	ZRL
328	80	194	9	7	28	13	10	23	0.20	0.17	-10.4	5.4	ZRL
324	62	206	13	10	54	18	8	26	0.19	0.11	-10.8	6.0	YAB
323	65	208	5	-3	62	11	9	20	0.14	0.12	-10.8	6.2	ZRL
322	74	211	6	8	-44	15	8	23	0.29	0.17	-10.9	6.3	GZY
321	87	180	6	10	136	18	12	30	0.20	0.13	-9.2	5.5	SEW
321	75	191	5	28	180	16	11	37	0.15	0.09	-9.3	6.3	YAB
319	85	180	7	5	227	14	14	28	0.09	0.10	-9.3	5.4	SEW
318	61	213	5	-3	189	7	11	18	-0.01	0.07	-11.5	5.9	ZRL
317	92	173	6	15	39	18	12	30	0.28	0.18	-8.9	5.2	SEW
313	98	197	-1	7	71	16	13	29	0.22	0.19	-10.8	5.2	GZY
308	59	200	10	10	-91	12	6	18	0.26	0.16	-11.2	5.2	SEW
308	81	191	-5	18	-12	14	10	24	0.24	0.18	-10.6	5.0	ZRL
306	106	164	6	-10	63	18	14	32	0.25	0.21	-7.5	6.0	LWR
305	83	192	1	5	33	14	11	25	0.22	0.17	-11.9	3.7	ZRL
302	81	176	3	12	-69	16	9	27	0.32	0.20	-10.6	3.8	ZRL
302	70	197	0	21	172	12	11	23	0.08	0.09	-10.4	5.7	HZB
300	109	145	-2	12	169	21	15	36	0.24	0.17	-6.9	4.9	YRY
285	61	178	12	5	200	19	9	28	0.18	0.04	-8.1	6.5	ZOL
285	69	169	2	8	-10	11	9	20	0.19	0.16	-8.3	5.5	YRY
279	90	153	7	17	237	20	14	34	0.17	0.10	-8.0	4.4	SEW
British Friesian													
219	11	178	1	10	-79	2	0	2	0.09	0.06	-9.6	4.9	ZSC
Crossbred													
214	87	78	-3	34	94	12	13	25	0.17	0.17	-3.5	2.9	MSF
199	95	61	-4	25	49	19	12	31	0.30	0.19	-3.2	1.7	YAD
195	115	45	-4	28	245	17	18	35	0.14	0.17	-2.5	1.2	MSF
188	90	70	-6	22	75	18	12	30	0.29	0.17	-3.5	2.2	PCZ

9 out of
Top 10

Home to 9 of the top 10 most used Dairy A.I. Sires

Based on 2015 calf registrations - Source ICBF

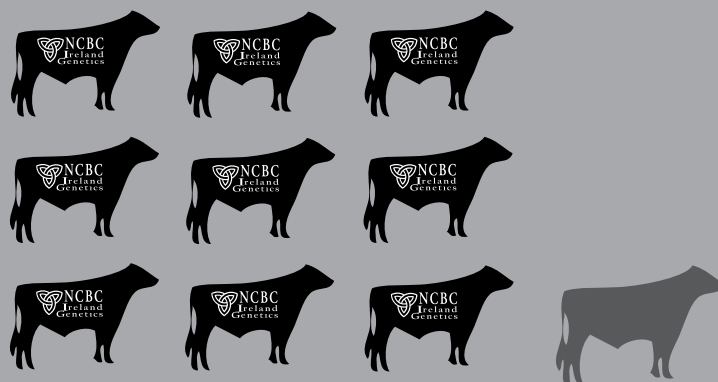

NCBC operating Munster Cattle Breeding Group's Breeding Programme

OUR TEAM

Area Managers.

For breeding advice & technician service queries.



Ray Hunt
086 8354788
South Tipperary, East
Clare, North Cork



Jerome Leen
087 2529895
Kerry, North Cork



Eustace Burke
086 0274558
South Cork



Brendan Scully
086 4126727
East Cork, West
Waterford,



Michael Clohessy
086 6054723
Limerick



Joe O'Flynn
086 4030646
North Cork,
Cork City North



Declan Keating
086 8164024
West Cork



Enda O'Gorman
086 8352700
West Clare, Galway



Johnny Carroll
086 2330881
East Waterford



Sonny O'Leary
086 2506418
West Cork



Joe Tobin
086 8125441
East Cork, West Waterford,
Tipperary



Tom Tobin
087 2758061
Cork City South



Kevin Dillon
086 2583513
West Cork



Luke Connelly
086 8561975
Galway



Michael Fogarty
086 2738182
Tipperary